1962

EL CENIZO

STAFF

Editors-In-Chief ..... Susie Gates Rhodes
Judy Wueste
Sports Editors ..... Robbie Sutherland
Mary Ida Mack
Organizations Editor ..... Sandy Landrum
Personalities Editor ..... Susie Bruce
Copy Editor ..... Gloria Rossi
Class Editors .....
Seniors ..... Ann Pickard
Juniors ..... Ken Jeanis
Janie Brown
Sophomores ..... Linda Valdez
Claude Cage
Freshmen ..... Beverly Bryan
Faculty Editors ..... Letitia Cabe
Donna Beard
Senior Activities Editor ..... Pat Shannon
Index Editors ..... Mary C. Diaz,
Deanne Moore, David Riskind
Activity Editors ..... Richard Stough, Richard Gonzalez
Sales Managers ..... Margaret Sturges
Eliot Tucker
Business Manager ..... Neil Brown
Photographer ..... Billy Greenberg
Sponsor ..... Mrs. Mary Steele

1962

Twenty-Ninth Edition

EL CENIZO

PUBLISHED BY THE STUDENTS
OF
EAGLE PASS HIGH SCHOOL
EAGLE PASS, TEXAS

CONTENTS

DEDICATION

ADMINISTRATION

FACULTY

SENIORS

JUNIORS

SOPHOMORES

FRESHMEN

PERSONALITIES

ORGANIZATIONS

SPORTS

ACTIVITIES

ADVERTISING

SENIOR INDEX

INDEX

DEDICATION

With great sincerity, we dedicate this 1962 *El Cenizo* to one, without whose help and patience our themes and book reports would never be completed.

MRS. ANNIE LAURIE STEPHENSON

SCHOOL BOARD

Mr. Richmond Harper, Mr. Perfecto Mancha, Mr. Wm. H. Brown, Mr. Clayton Shofner, Mr. Robert Brown, Mr. J. I. Rhodes, President; (not pictured, Mr. Arthur Flores.

Mr. Humberto Torralba, Tax Collector; Mr. Henry Jones, Secretary-Treasurer; Mr. Cecilio Rodriguez, Tax Appraiser.

SUPERINTENDENT

MR. J. I. JAMES

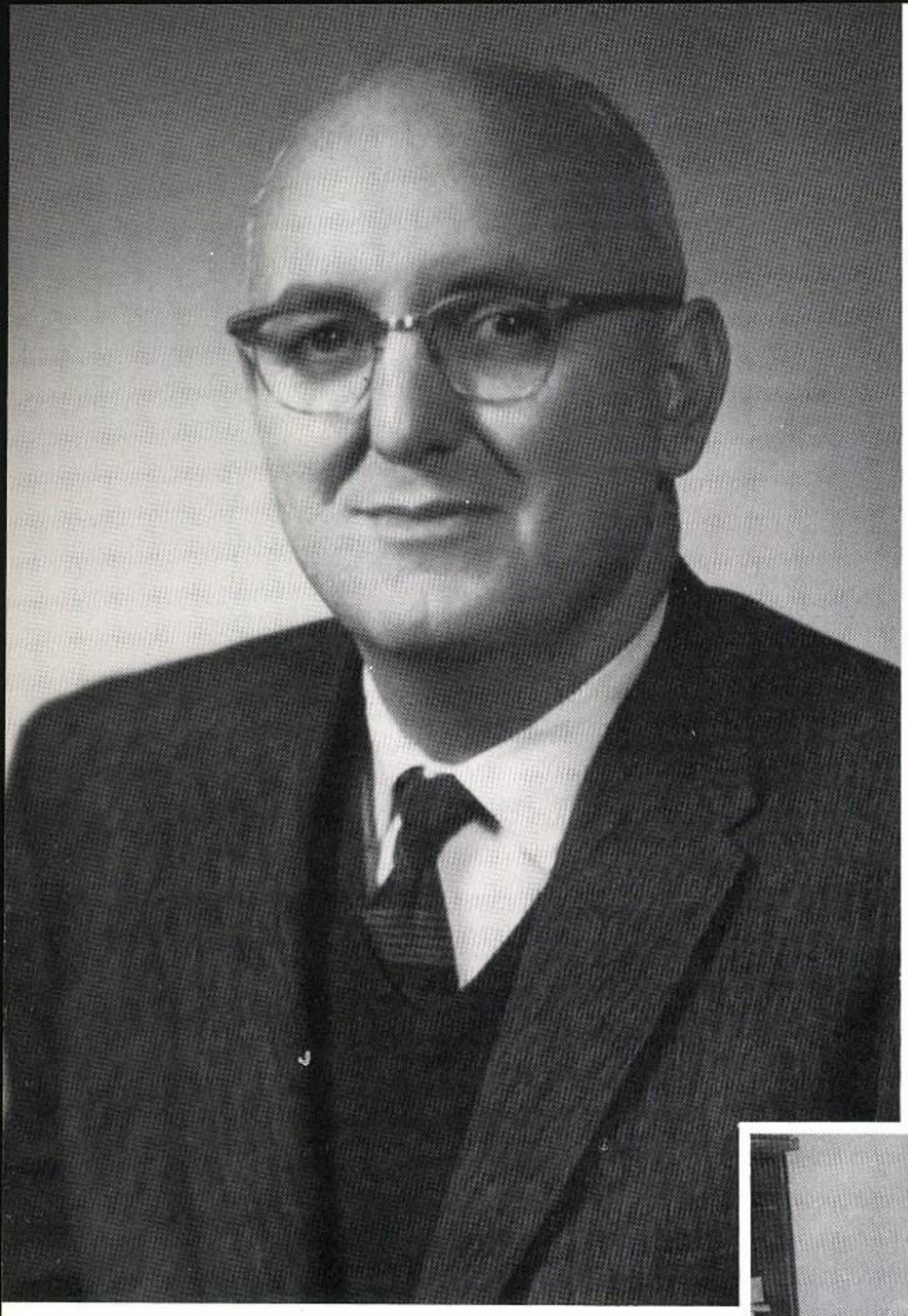

PRINCIPAL

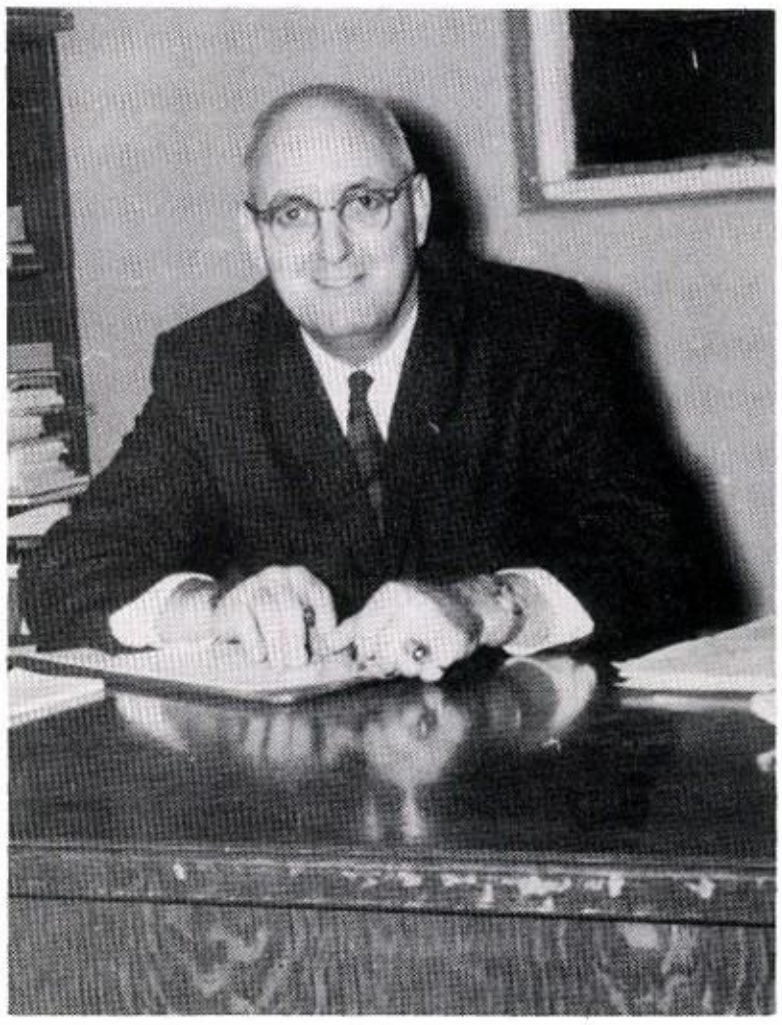

MR. C. A. LANDRUM

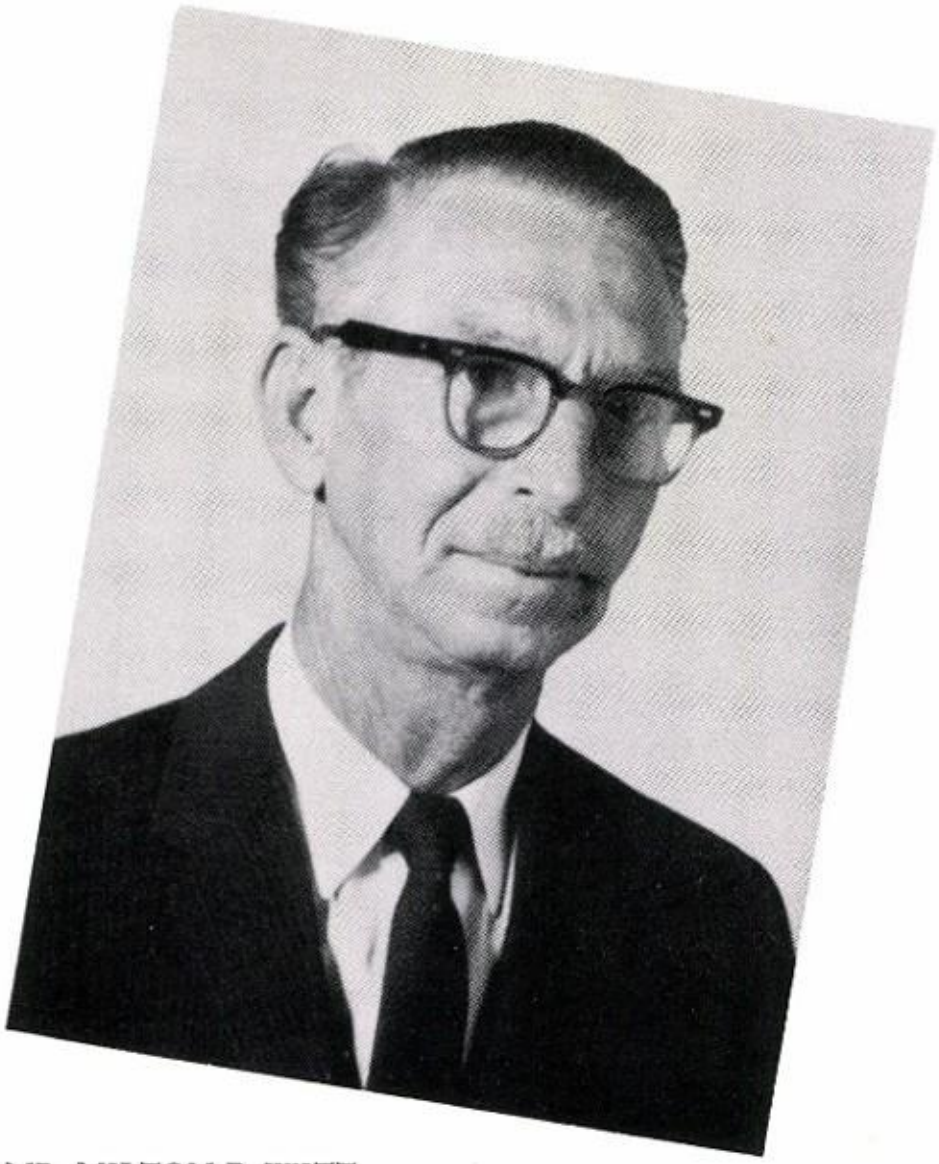

MR. MILTON P. WITT
Counselor

MRS. JUANITA LEWIS
Nurse

SECRETARIES

MRS. ELSIE EPTING

MRS. OFELIA MARTINE

MRS. BETTY MARTINEZ

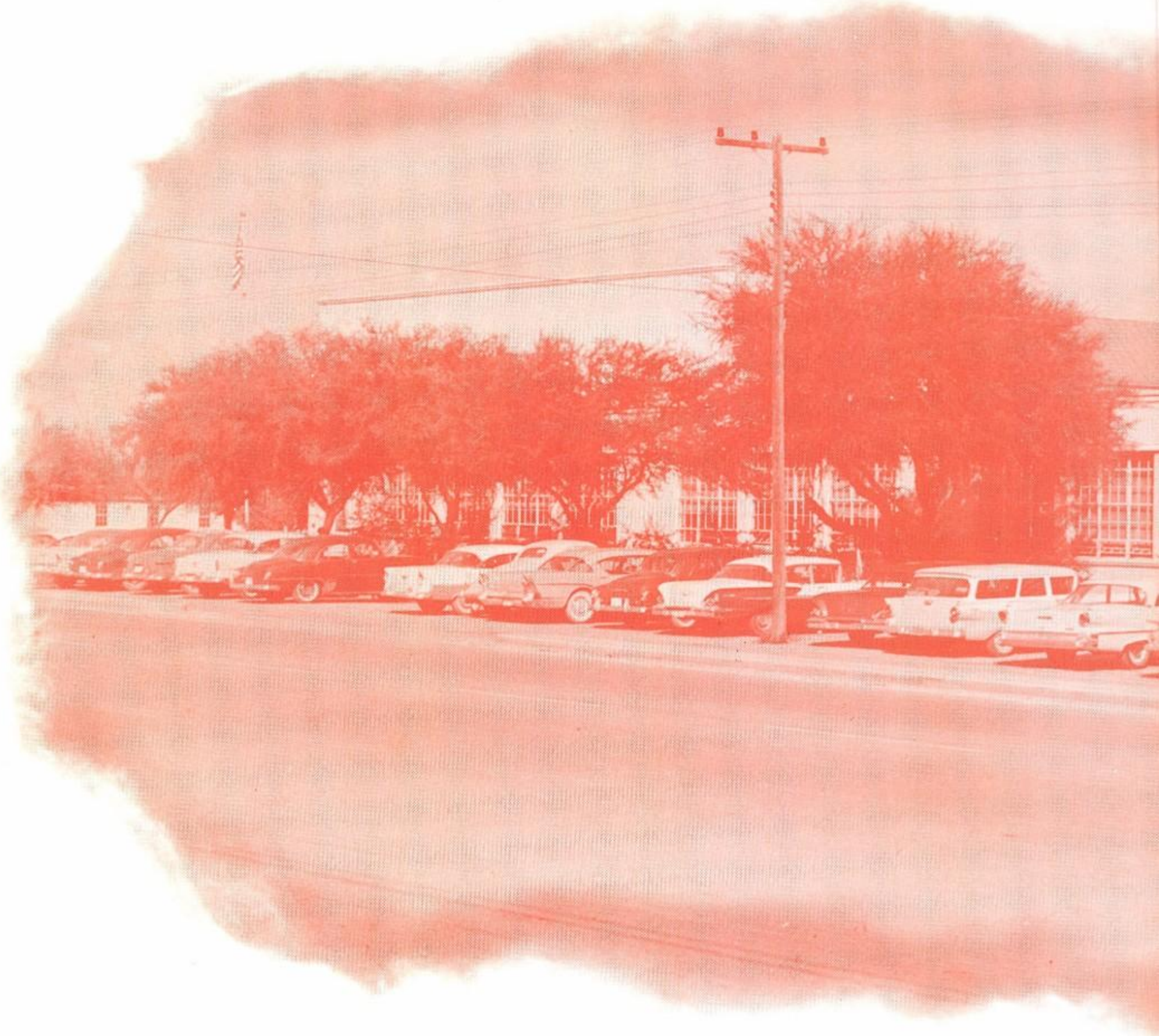

EAGLE PASS

ALMA MATER

Hail, Alma Mater, Our hearts sang for
thee,
In days now gone by, and in days yet
to be,
We'll raise the Orange and White
We'll praise thine honest might.
Here's to thee, fair Eagle Pass.

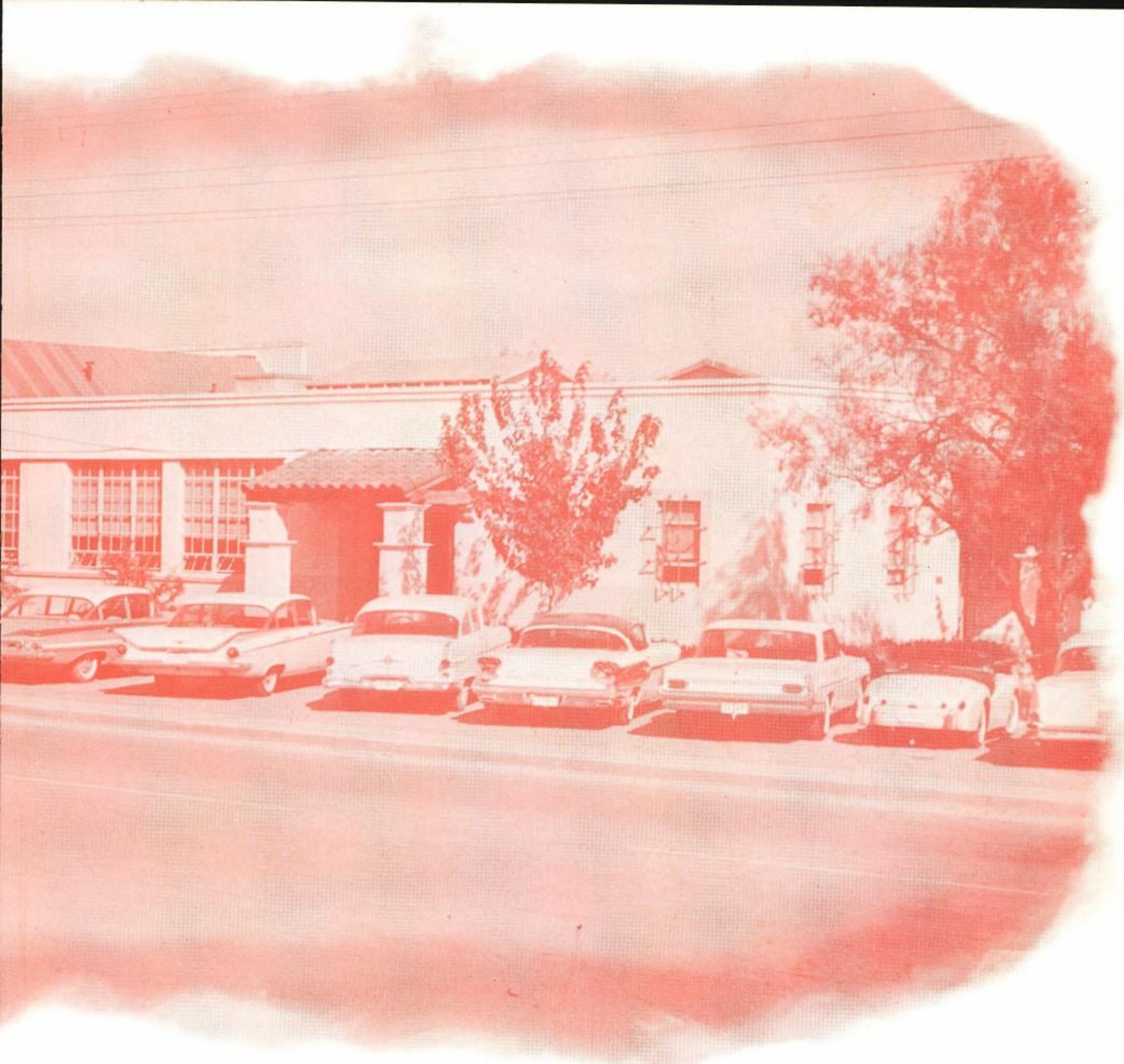

HIGH SCHOOL

EAGLE WAR CRY

High in the blue the Eagles soar, the Eagles soar,
Look out below—
See how they dive with mighty roar, with mighty
roar, Down upon the foe—
Fly down the field tonight, Eagles are we—
Let's get in there and fight, on to victory—
Scream, Eagles, show your might
Hear our war cry—
Let's win this game tonight
For EP Hi.

FACULTY

MR. OSCAR BARRIENTOS
Science

MRS. JUANITA BILSKI
Homemaking

MRS. ALICE D. BROWN
Homemaking

MR. JOE P. BROWN
English, Social Studies

MRS. CECILIA Z. BRUCE
Spanish

MR. GERALD W. CENTILLI
Mathematics, Physical Education

MR. WILLIAM N. COLLINS
English

MR. CHARLES R. DAVENPORT
Music, Band

MR. JEFF DINGLER
Driver's Training

MRS. MARY JESSIELENE DINGLER
Physical Education, Coach

MR. JOHN BLAKE FOX
Science, Physical Education

MR. ARTURO GARCIA
Science

MRS. BETTY GRAMMIER
Mathematics

MR. JACK GRAVITT
English

MR. M. J. HOWARD
Mathematics, Science

MR. JUAN IBARRA
Mathematics and Attendance

MRS. MABELCLAIR LEE
Mathematics

MR. JOE L. MARTIN
Distributive Education

MR. JOSEPH L. MARTINE
Social Studies

MR. DAN McCRUMMEN
Laboratory of Industries

MR. JOHN MYERS
Reading

MR. JOHN E. MYNAR
Science

MR. DONALD OWEN
Agriculture

MRS. OFILIA OWEN
Commercial

MR. WILLIAM A. PERKINS
Social Studies, Bookkeeping,
and Admission to Athletic Events

MISS MARIA RIDDLE
Spanish

MRS. RUTH RISKIND
Art, Speech, Social Studies

MR. JESUS R. RUBIO
English, Journalism

MR. RICARDO A. SALINAS
Mathematics, Science
Mechanical Drawing

MRS. MARIA ANNA SANCHEZ
Spanish, Commercial

MRS. MARY L. STEELE
Social Studies

MRS. ANNIE LAURIE STEPHENSON
Librarian

MR. LOYD TAYLOR
Physical Education, Coach

MR. RAUL A. TREVINO
Music, Choral

MR. JOE TURPEN
Building Trades

MR. DAVID URIEGAS
Mathematics

MR. RONALD WIETLISPACH
English

MRS. LAURA K. WITT
English

"Merry Christmas, Mr. Landrum, from the faculty!" says Elsie

CLASSES

SENIOR CLASS OFFICERS

JUAN CHAVIRA
President
RICHARD GONZALEZ
Secretary-Treasurer
ROBBIE SUTHERLAND
Vice-President

SENIORS

RITA ALVARADO

DONNA BEARD

GLORIA BENAVIDES

ADELA BERMEA

BETTY LOU BOLES

JAMES BRADY

SUSIE BRUCE

DAVID BUENTELLO

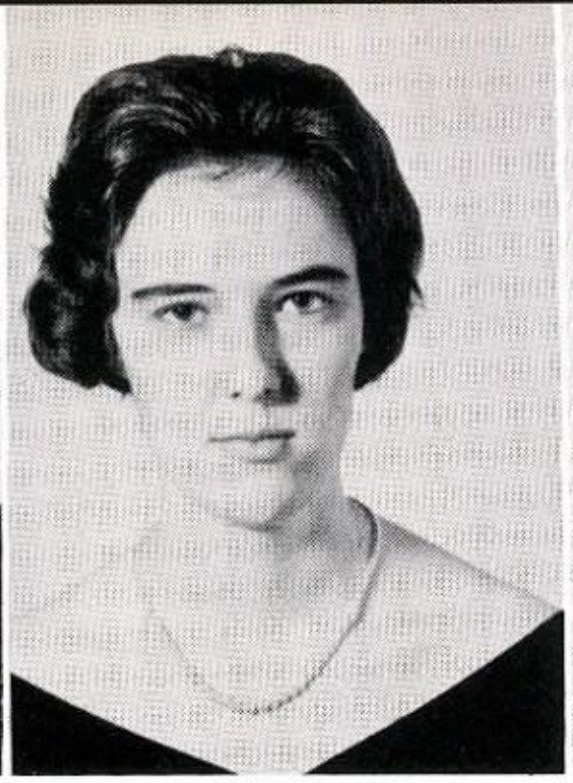

LETITIA CABE

MARIA DE JESUS CASAS

1962

GUILLERMINA CASTILLON

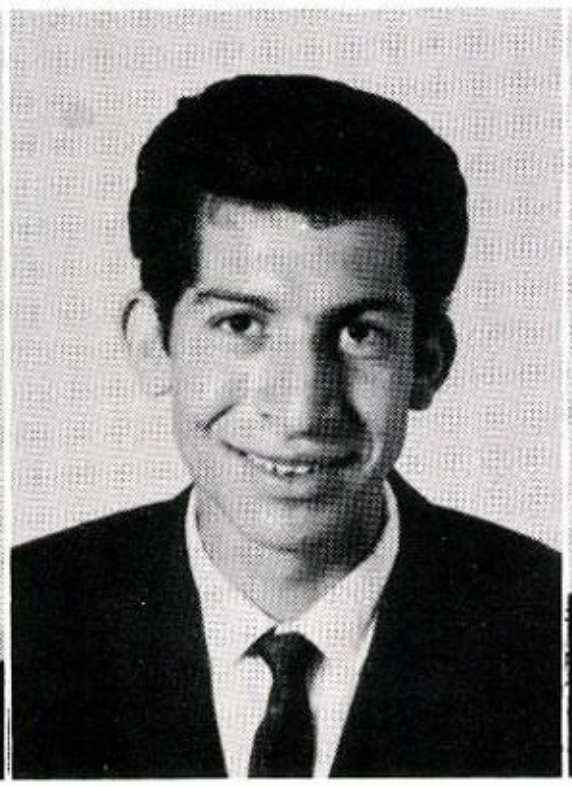

JUAN ANTONIO CHAVIRA

JORGE CISNEROS

GERALD COURTNEY

FRANCES CROSBY

ALICIA CROWDER

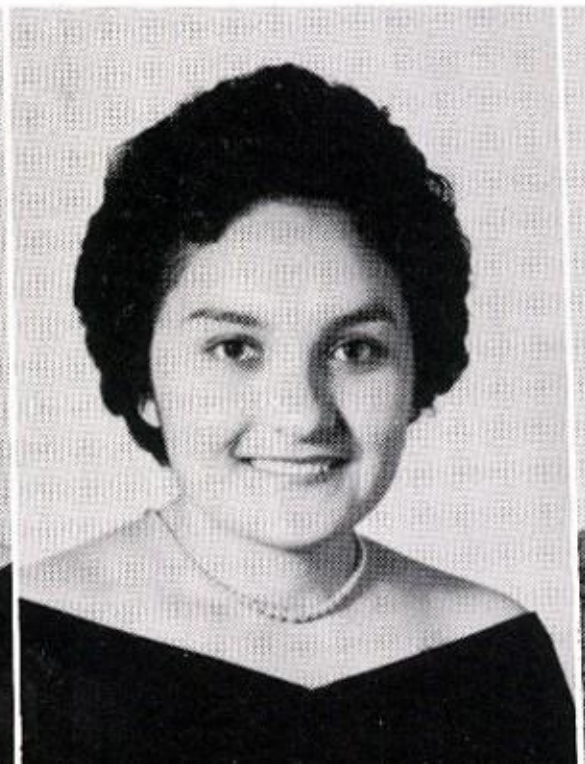

PEDRO LUZ CUELLAR

SENIORS

RAMONA DE LA CRUZ

PRAXEDIS DE LA GARZA

LETICIA DE LOS SANTOS

MARY CRUZ DIAZ

MARIA DEL CARMEN DIAZ

MARSHA DURHAM

DAVID EVANS

CARLOS GARCIA

"Eager to open it, Mr. Garcia?"

"Mr. Brown, Mr. Gravitt, just a minute, just a minute!!"

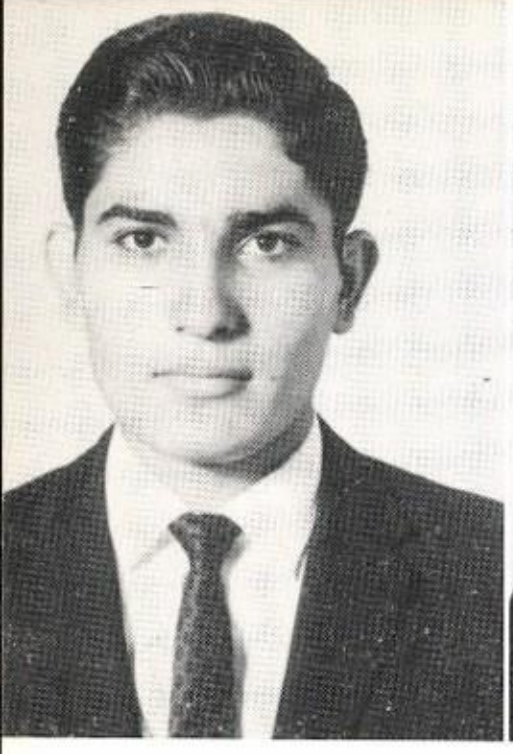

JUAN MANUEL GARCIA

MARY A. GARCIA

MARY C. GARCIA

1962

TERESA GARCIA

LEO GARZA

PEDRO GARZA

ARGELIA GONZALEZ

JOSE A. GONZALEZ

JOSE L. GONZALEZ

JOSEFA GONZALEZ

SENIORS

Seniors starting their research themes.

RICARDO GONZALEZ

ANASTACIO GUAJARDO

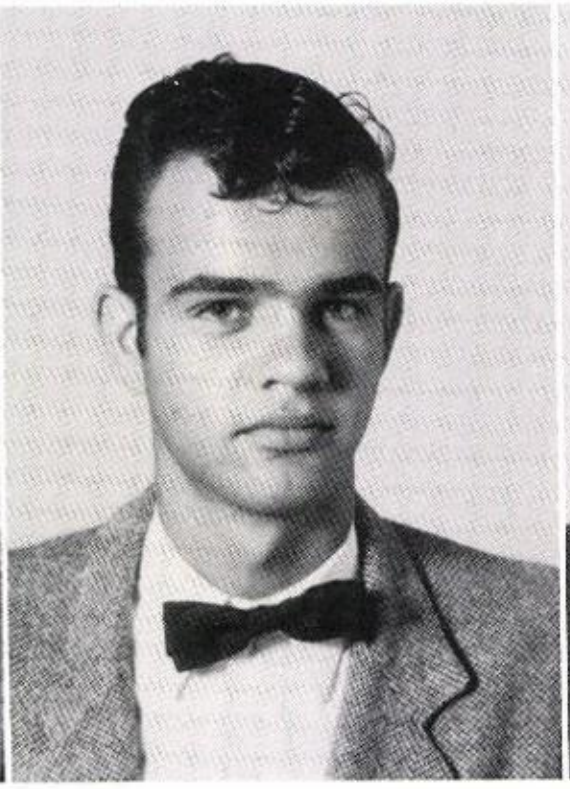

DONALD HAMBLY

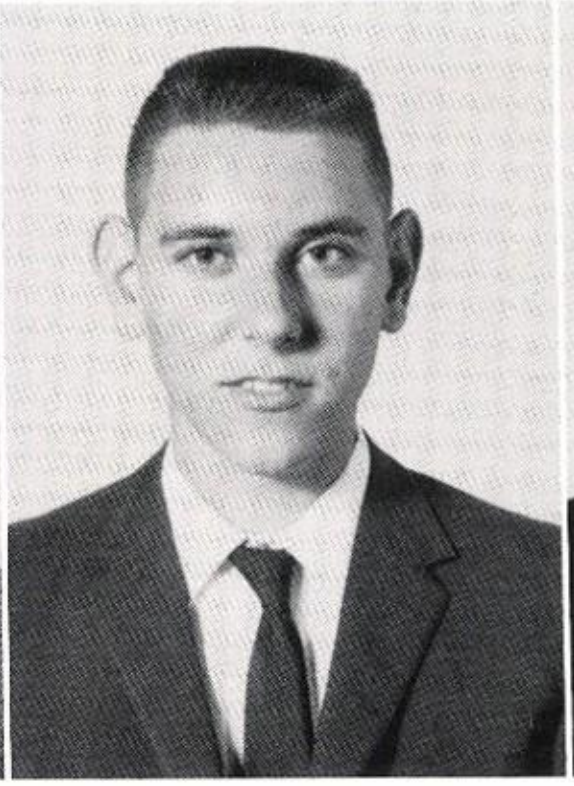

JAMES HANSEN

JOSE ANGEL HEREDIA

JOSE HERNANDEZ

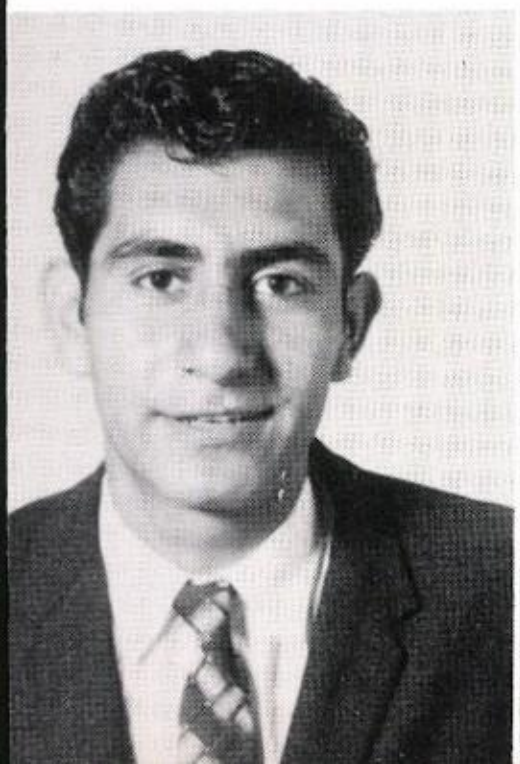

JOSE ADOLFO HERRERA

KENNETH HOBBS

MINERVA IBARRA

FRUCTOSO JIMENEZ

ANN JOHNSON

1962

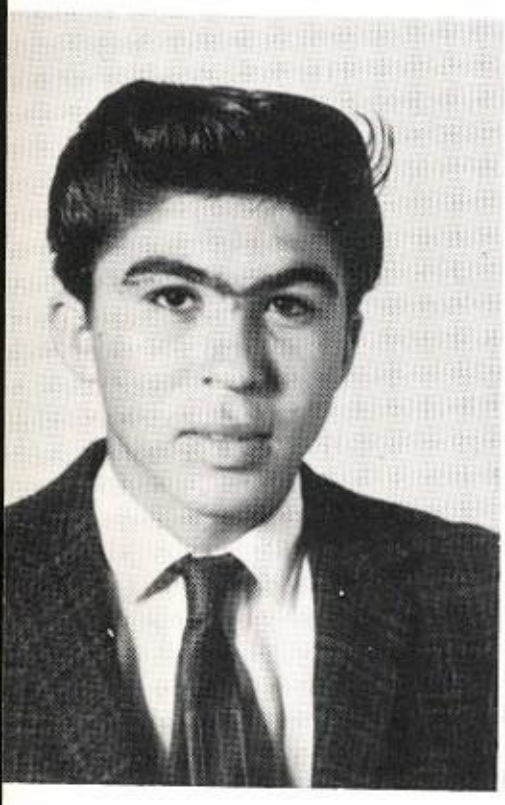

WILLIE KYPUROS

SANDY LANDRUM

ALICIA LARA

PABLO LARA

JULIAN LERMA

MARIA HORTENCIA LOPEZ

MARY IDA MACK

SENIORS

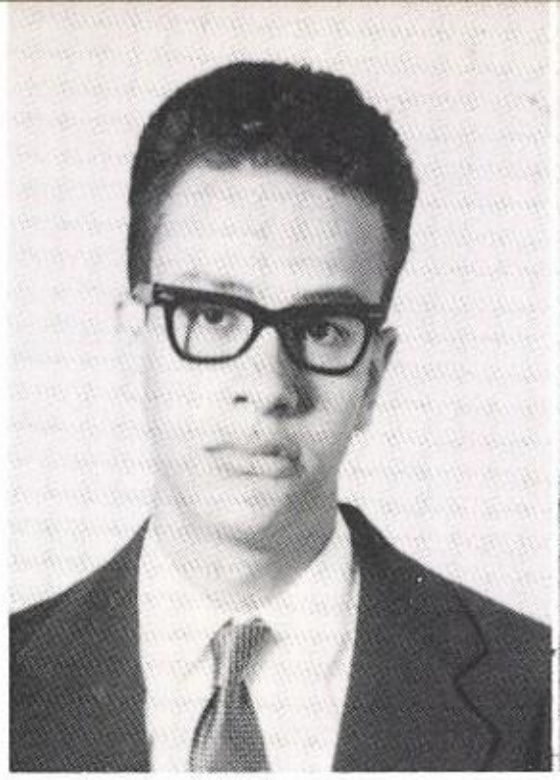

CHARLES J. MARTIN

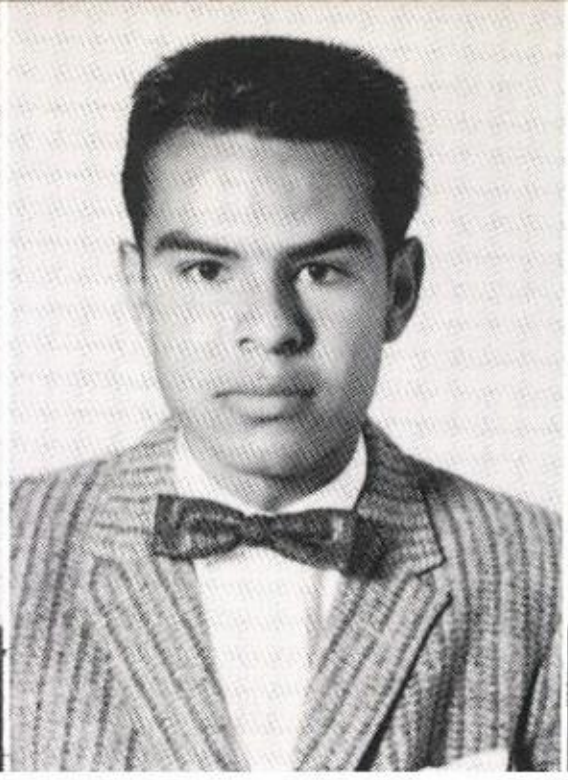

CLAUDIO MARTINEZ

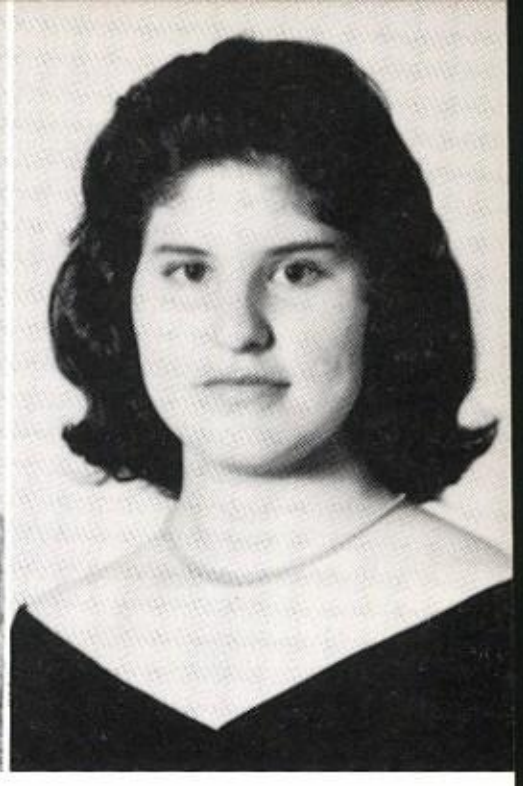

ROSALINA MARTINEZ

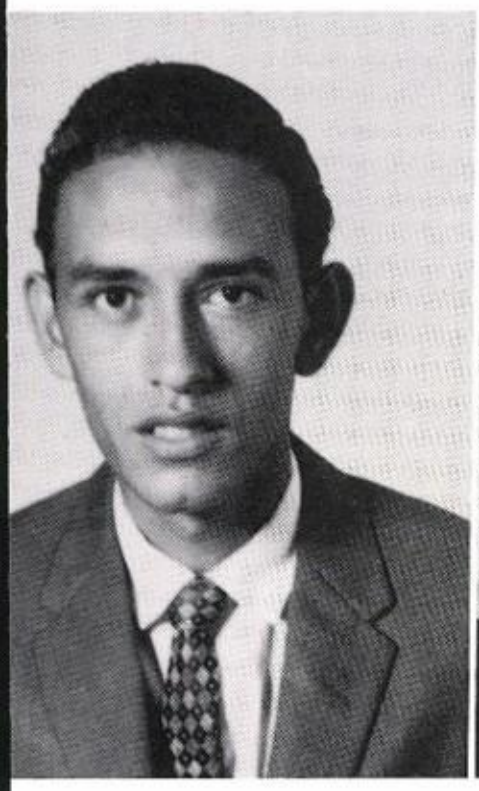

RODOLFO MATA

MARIA TERESA MAYER

TINA McPEEK

ROGELIO MENCHACA

ROMELIA MENDOZA

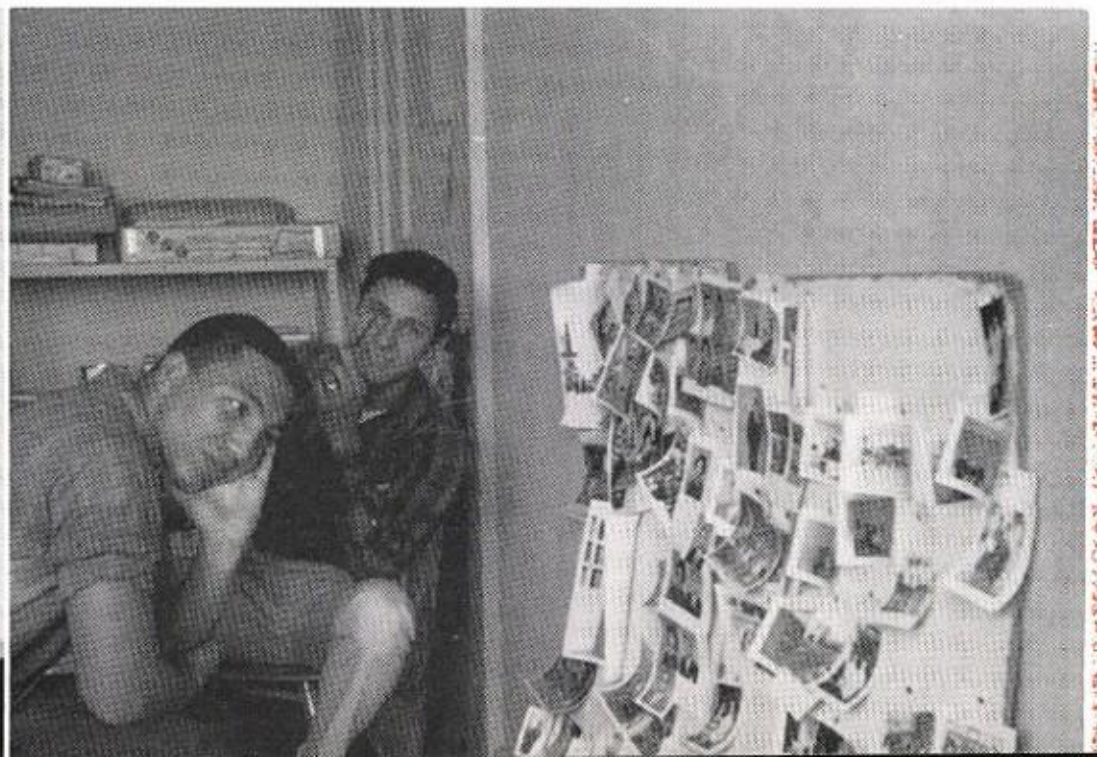

Senior work party!!!

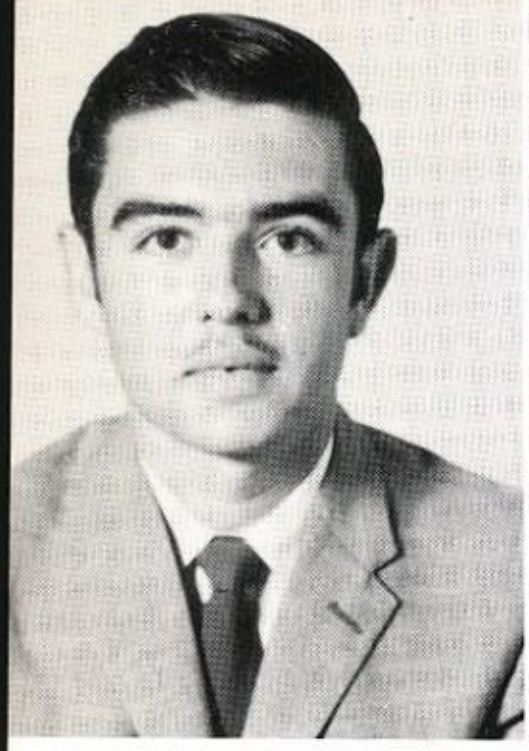

WENCESLAO MORALES

ROBERTO NAPOLES

HORTENCIA NAVARRO

1962

NORMA NINO

NANCY NIX

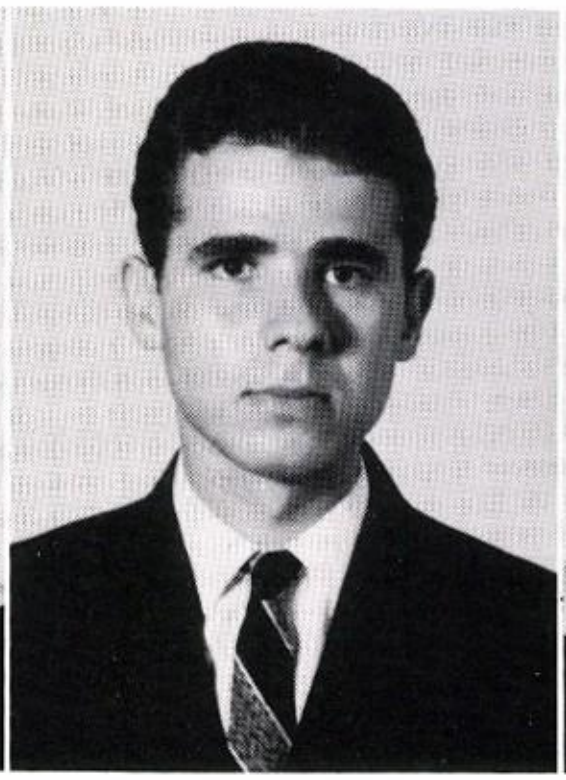

CARLOS OTERO

SYLVIA OZUNA

MARTA PENA

ELDA ROXANA PEREZ

IDA PEREZ

SENIORS

Seniors relaxing during lunch hour.

IRMA PEREZ

MARIA ELENA PEREZ

DIANE STILL PERRY

ANN PICKARD

ALMA JO PRESTON

CENAIDA RAMIREZ

ORALIA RAMIREZ

UDELVINA RAMIREZ

FRANCISCA RANGEL

SUSIE GATES RHODES

EVANGELINA RIOJAS

1962

GRACIELA RIOJAS

MARTA RIOJAS

EVANGELINA RIVERA

BEN RODRIGUEZ

ZULEMA RODRIGUEZ

MARTA ROMO

GLORIA ROSSI

SENIORS

DIEGO SANCHEZ

JOSE R. SANCHEZ

MARIA GUADALUPE SANCHEZ

MARIO SANTOS

HECTOR SEGURA

PATRICIA LEE SHANNON

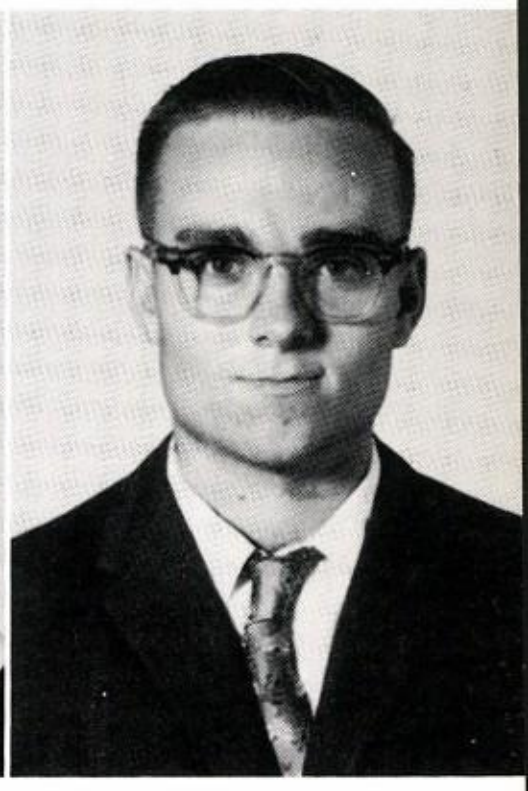

RONALD SHIPMAN

EMMA JANE SMITH

Seniors stopping by lockers on way to class.

MARJORIE ANNE SNOWBALL

SALLY STEWART

SARA STEWART

1962

RICHARD STOUGH

MARGARET BURKS STURGES

ROBBIE SUTHERLAND

ENCARNACION TORRES

MARIA ENRIQUETA TORRES

SOFIA MAGDALENA TORRES

JESUS TOVAR

SENIORS

MARIA ESTER TOVAR

ANTONIO TREVINO

DELIA TREVINO

IRMA TREVINO

JUANITA VASQUEZ

CARMEN VILLARREAL

LUIS CARLOS VILLARREAL

ROSANTINA VILLARREAL

LINDA WILLIAMS

JUDY WUESTE

JUNIOR CLASS OFFICERS

BLANCA RODRIGUEZ
President
IMELDA RODRIGUEZ
Vice-President
JUDY WUESTE
Secretary-Treasurer

Raquel Acosta
Roberto Alvarado

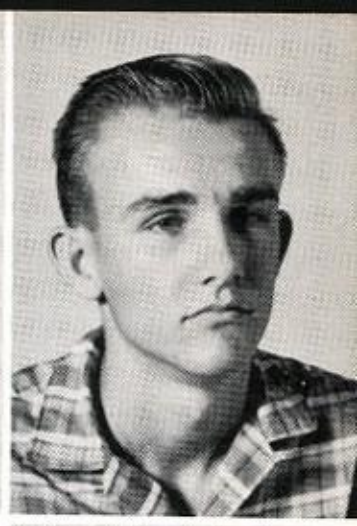

Janie Brown
Neil Brown

Isabel Aranda
Donna Bailey

Rodolfo Buentello

Oralia Balboa
Minerva Barrera

Ricardo Caballero

Marion Benton
Frances Bowles

Rebeca Campos

Cristobal
Cardenas

JUNIORS

Amalia
Cardenas

Cookie Caughman
Dora Alicia Cerecero
Irma Chavez

Jorge Cordova
Donaji Cortez

Raul De Luna
Marta Diaz

Gloria De Hoyos
Sylvia De Hoyos

Xavier Diaz

Alfredo De La Torre
Rogelio De La Torre

Rosa Maria Dovalina

Jose De Luna
Francisco De Luna

Arturo Escamilla

Arturo Esquivel

JUNIORS

Luis Esparza

Delores Estrada
Johnny Etter
Blanca Farias

Maria Flores
Enriqueta Fernandez

Maria del Socorro Garza
Mary Lou Garza

Irma Frausto

Minerva Garza
Ludy Gates

Virginia Freeman

Dolores Gomez
Margaret Gomez

Carolina Garcia

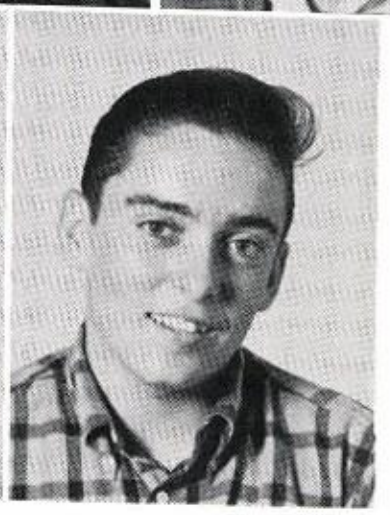

Altagracia
Gonzalez
Johnny Green

Guadalupe
Garibay

Billy Greenberg

JUNIORS

David Guedea
Nancy Harmon
Ricky Harper

Alfredo Hesles
Cecilio Ibarra

Kenneth Jeanis
Margarito Jimenez

Kim Keisling
Ann Kerr

Lupe Lara
Jose Macias

Mike McDuff

JUNIORS

Photograph
Not Available

Enrique Montalvo
Concepcion Montano
Carlos Montemayor

Carmen Maldonado
Mary Mancha

William Mancha

Baltazar Martinez

Carmen Martinez

Sarah Mason

"Love-Birds"

Patsy Nix
Rosa Olguin

Ramiro Rea
Juanita Rios

Arturo Pena

Mike Ritchie
Maria Rivas

Jose Perez

Blanca Rodriguez
Imelda Rodriguez

Magdalena Ramirez

Irene Rodriguez
Josefina Rodriguez

Manuel Rodriguez

Ramon Ramirez

JUNIORS

Nevin Remaly

Margarita Rodriguez
Reymundo Rodriguez
Roberto Rodriguez

Victor Rodriguez
Margarita Sanchez

Olga Soliz
Rosa Maria Sosa

Carmen Sanchez
Vada Mae Schrader

Susie Southall

Jose Serna
Jesus Sifuentes

Charlie Stewart

Sergio Silva
James Smith

Hal Stewart

Lila Torres

JUNIORS

Martha
Stoltmann

Doris Ann Taylor
Catalina Torres
Ricardo Trevino

Eliot Tucker
Paula Springfield

Ana Maria Valdez

Evelyn Villa

Jose Villarreal

Hilda Zertuche

Our sponsors. . .
Mr. Mynar, Mr. Salinas, and Mr. Barrientos

JUNIORS

"Happy????". . ."You haven't opened them yet!"

SOPHOMORE CLASS OFFICERS

CAROL WUESTE
Secretary-Treasurer
ALICIA GARCIA
Vice-President
ARTURO MANCHA
President

Edna Alba
Jose Alvarado

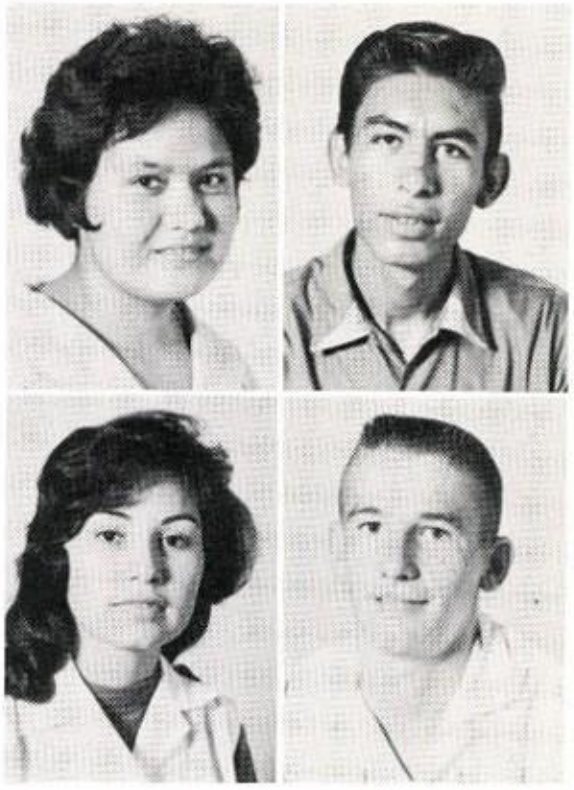

Maria Aranda
Phillip Bailey

SOPHOMORES

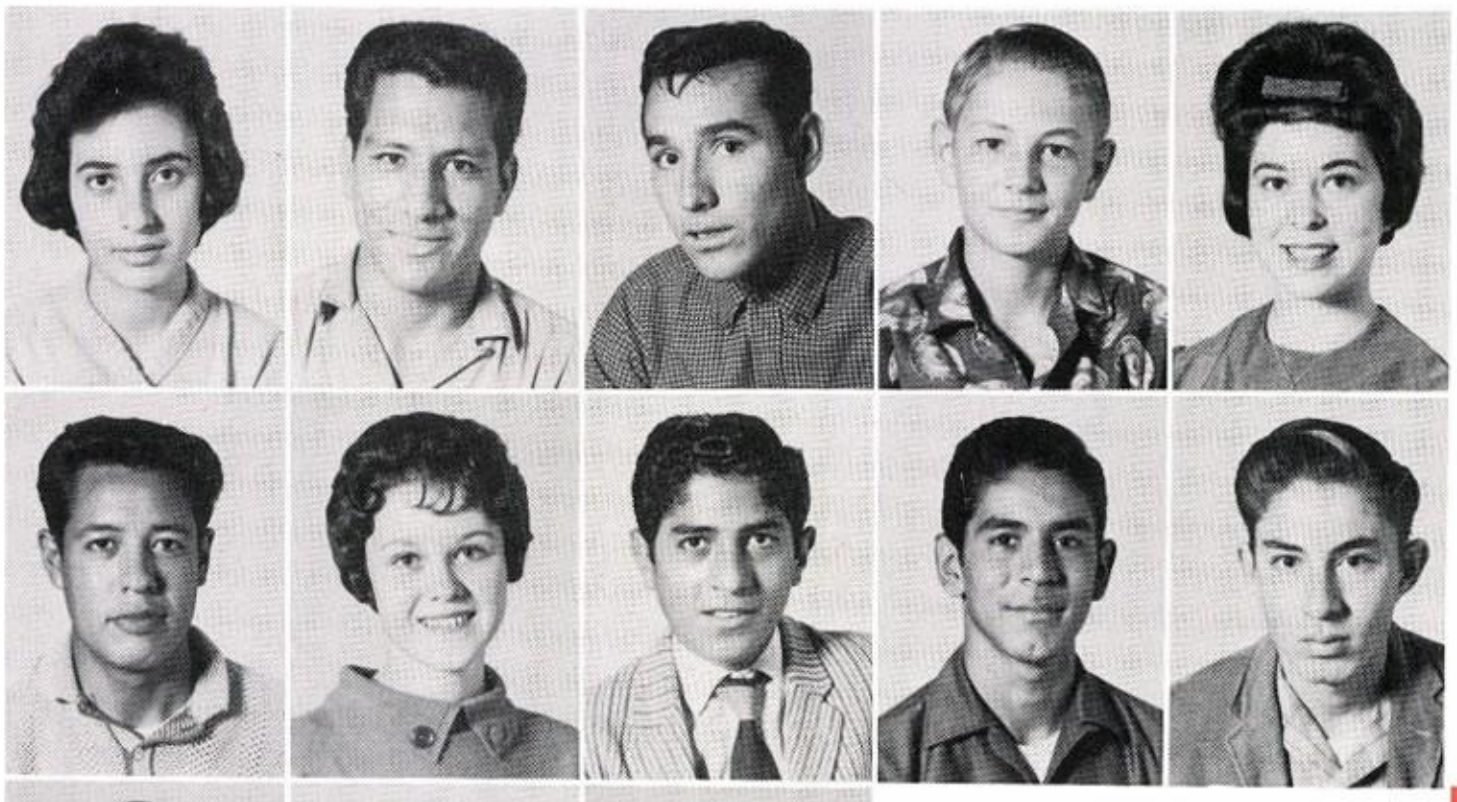

Sara Barba
Carlos Barron
Alex Besa
Guy Binion
Sammye Lee Blair

Domingo Briseno
Carole Brown
Hugo Buentello
Gustavo Caballero
Julio Caballero

Norma Caballero
Rolando Caballero
Claude Robert Cage

Delia Canales
Maria Del Los Angeles Cano
Maria del Refugio Cantu

Mancha presents Christmas gift to Mrs. Stephenson.

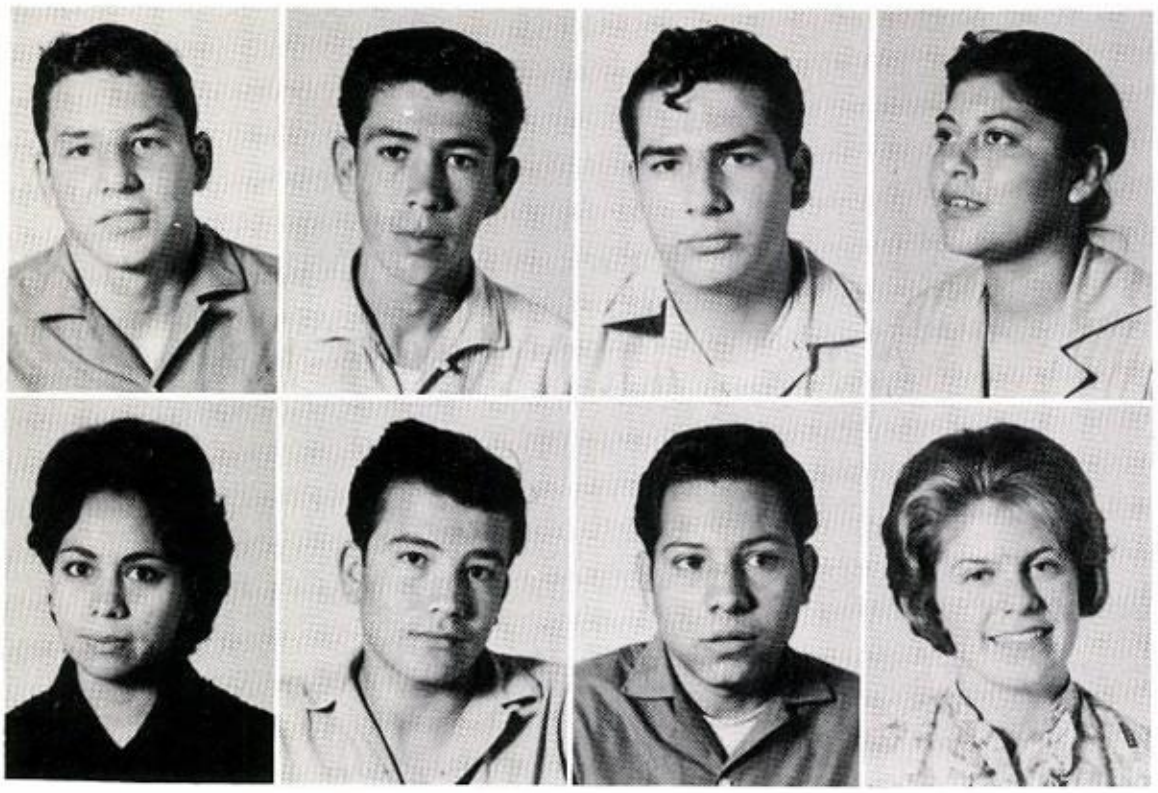

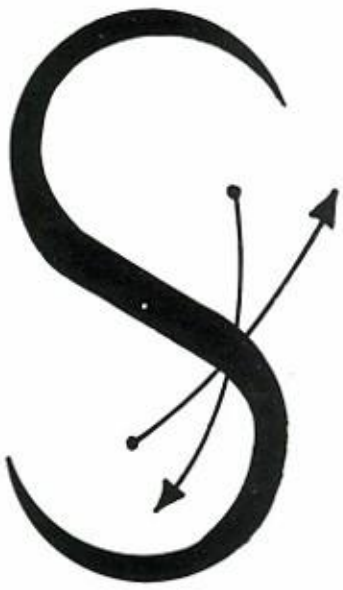

Mario Cantu
Juan Carmona

Luz Carmona
Alfonso Castaneda

David Castaneda
Beatriz Castillo

Jose Cedillo
Doris Cerna

Wanda Chandler
Maria Susana Chumacero
Richard Clifford
Rosa Elia Cordova
Marisela Cortez

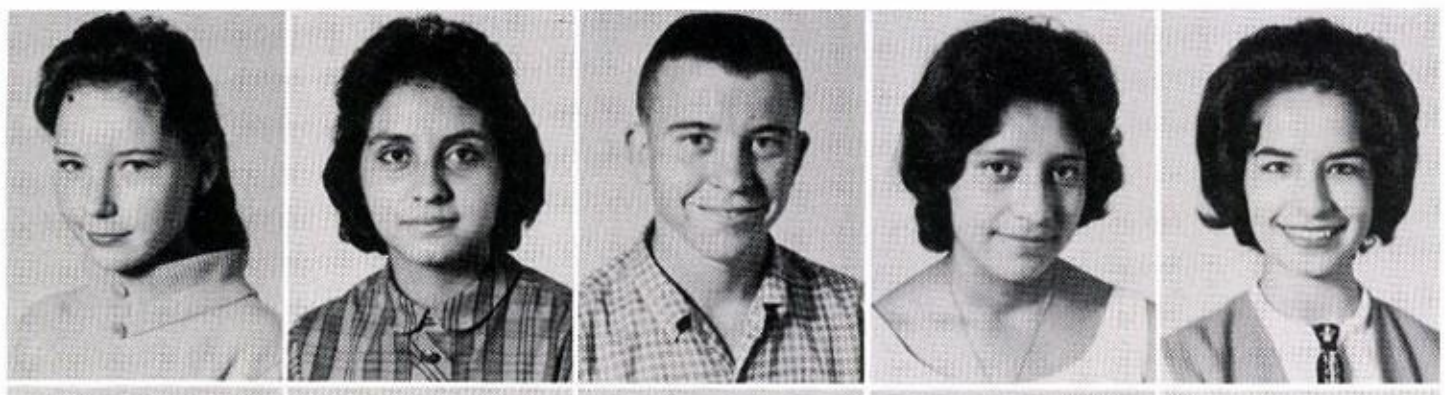

Bobby Courtney
Ernesto Crosby
Carolina Cruz
Francisco Cruz
Gregoria Cruz

Juanita Cruz
Bobby Davis
Maria Elena De Hoyos
Humberto De La Cruz
Guillermo De La Garza

Jesus Diaz
Jose Luis Dominguez
Saul Dovalina
Humberto Duran
Luis Elizondo

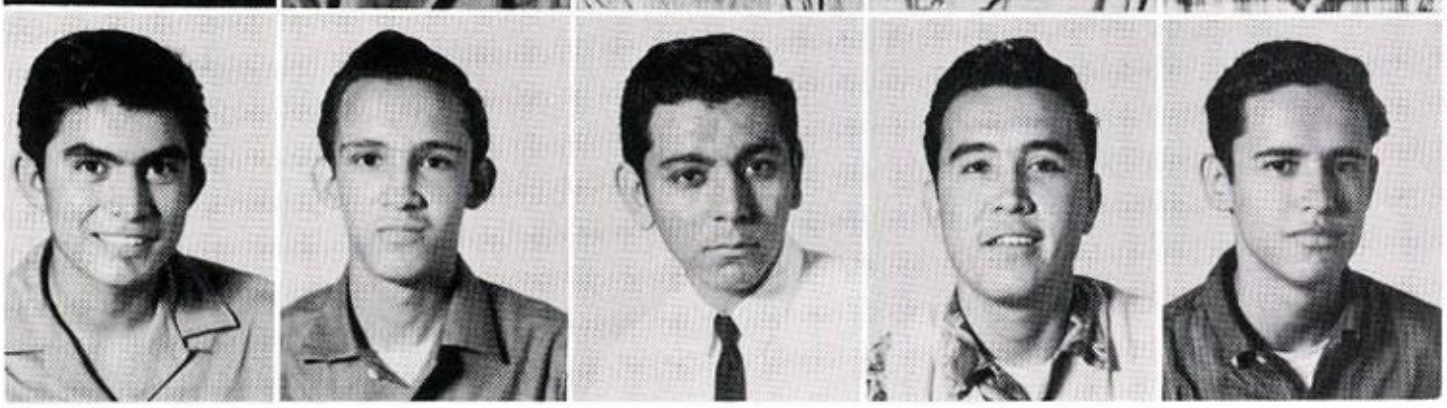

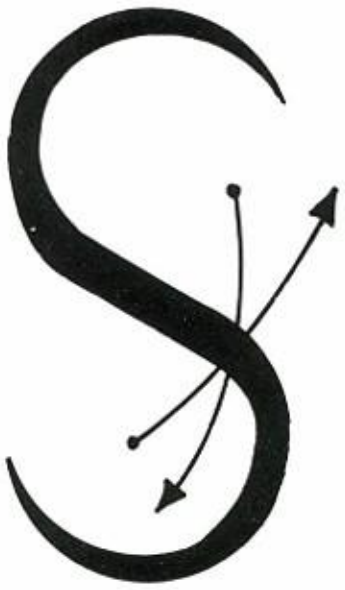

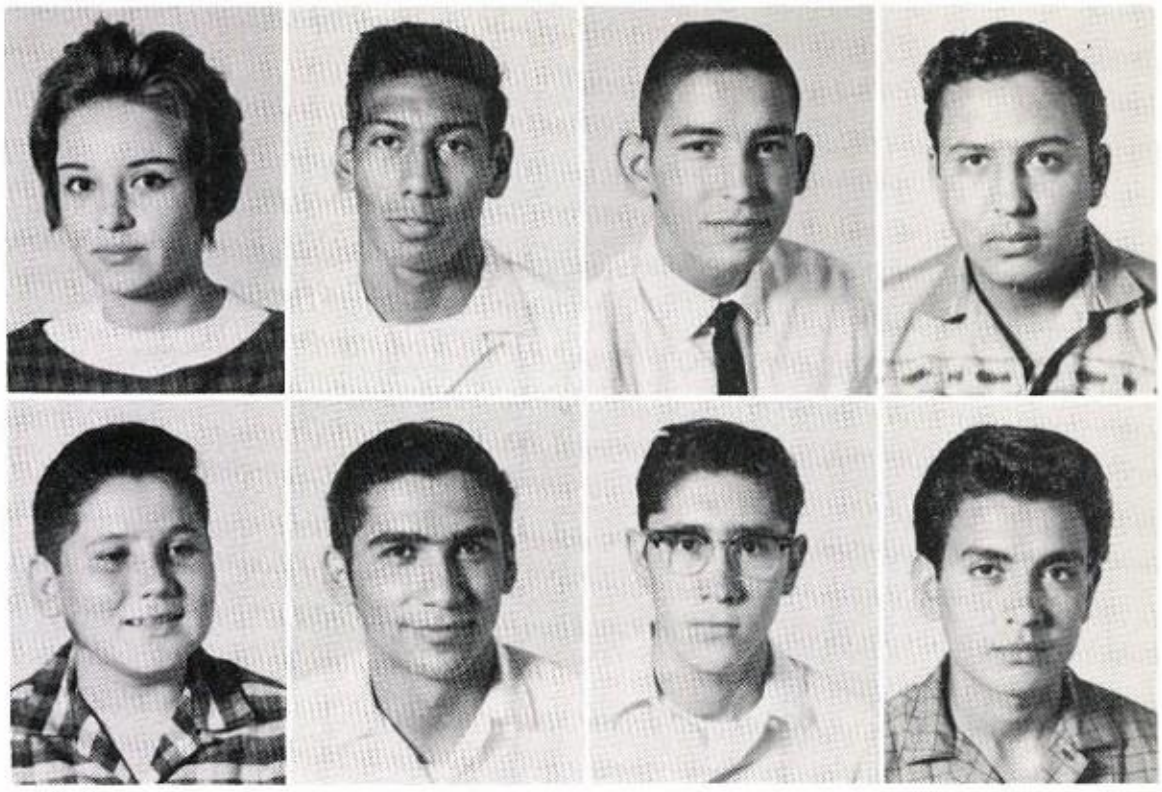

Rebeca Erhard
Manuel Escontrias

Billy Esparza
Cesar Esparza

Jesus Esquivel
Juan Manuel Farias

Andres Flores
Cesar Flores

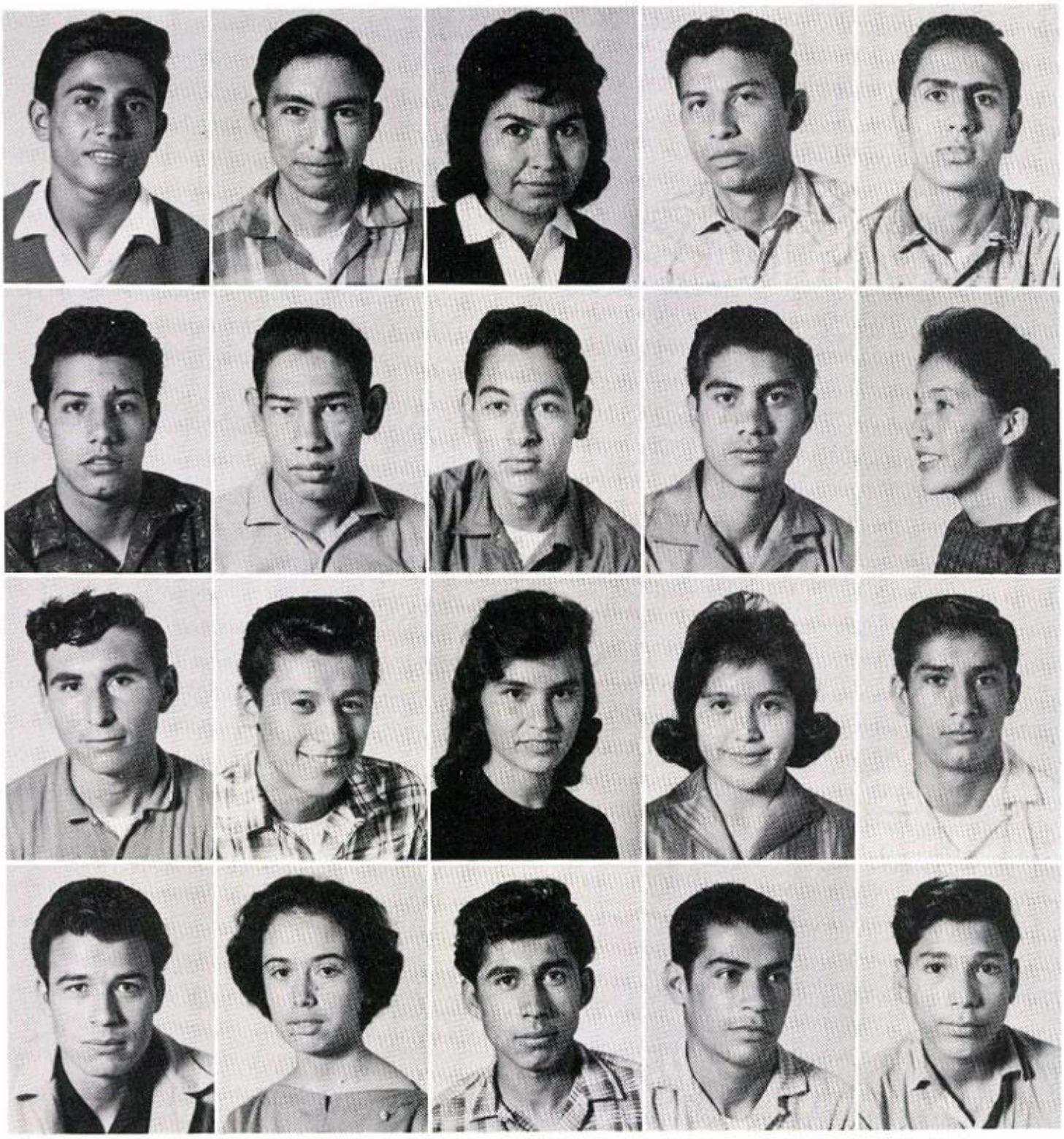

Jose Flores
Juan C. Flores
Ludivina Flores
Richard Flores
Rodolfo Flores

Rudy Flores
Alvaro Frausto
Juan Roberto Galvan
Roberto Galvan
Alicia Garcia

Juan David Garcia
Juan Jose Garcia
M. Guadalupe Garcia
Mary I. Garza
Roberto Garza

Rogelio Garza
Sandra Garza
Antonio Gonzalez
Antonio Gonzalez
Manuel Gonzalez

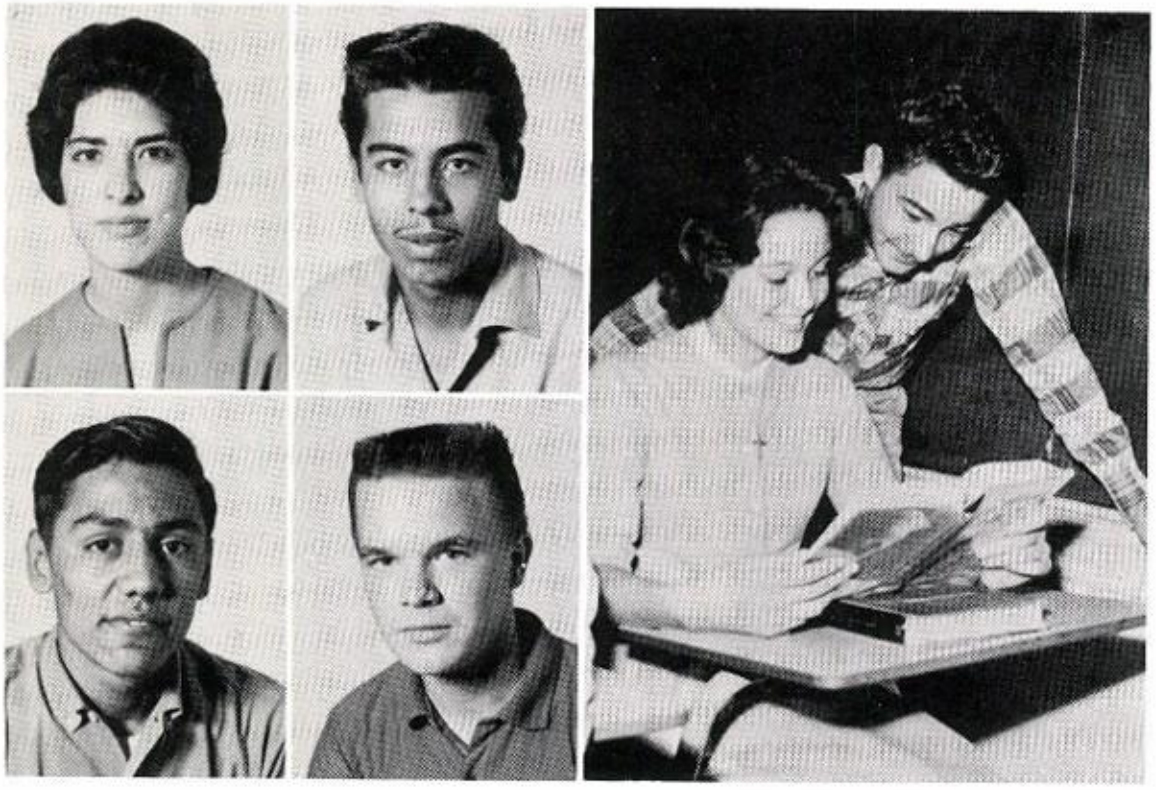

Maria Enriqueta Gonzalez
Miguel Gonzalez

Ricardo Gonzalez
Bob Goodman

Olivia Grattan
Pablo Guardiola
Frank Guedea
Joe Guerra
Oscar Guerrero

Ignacio Guevara
Mickey Guillot
Eddie Bert Hale
Janice Heffington
Lesvia Hernandez

Maria Sofia Hernandez
Oralia Hernandez
Maria Herrera
Walter Herring
Alexandra Hogan

Charles Innes
Constancia Kypuros
Apolonio Landa
Arturo Lara
Florentina Lara

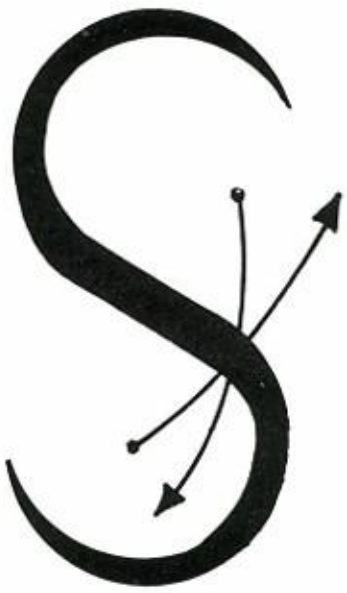

Maria Socorro Leandro
James Lehmann

Leo Longoria
Maria Elena Lopez

Maria Guadalupe Lopez
Minerva Lopez
Alfonso Luna
Omar Macias
Rosalinda Maciel

Maria del Socorro
Maldonado
Reina Dalia Maldonado
Arturo Mancha
Jesus Mancha
Benny Marcos

Richard Martin
Jose Juan Martinez
Leticia Martinez
Maria Esperanza
Martinez
Rogelio Martinez

Photograph
Not Available

Martha Ann Masters
Armando Mata
Bernard Maurer
Dan McDuff
Delia Mejia

Francisco Mejia
Christina Mello

Alicia Mendoza
Larry Moncada

Esmeralda Montalvo
Freddie Moreno

Delia Morin
Juan Morin

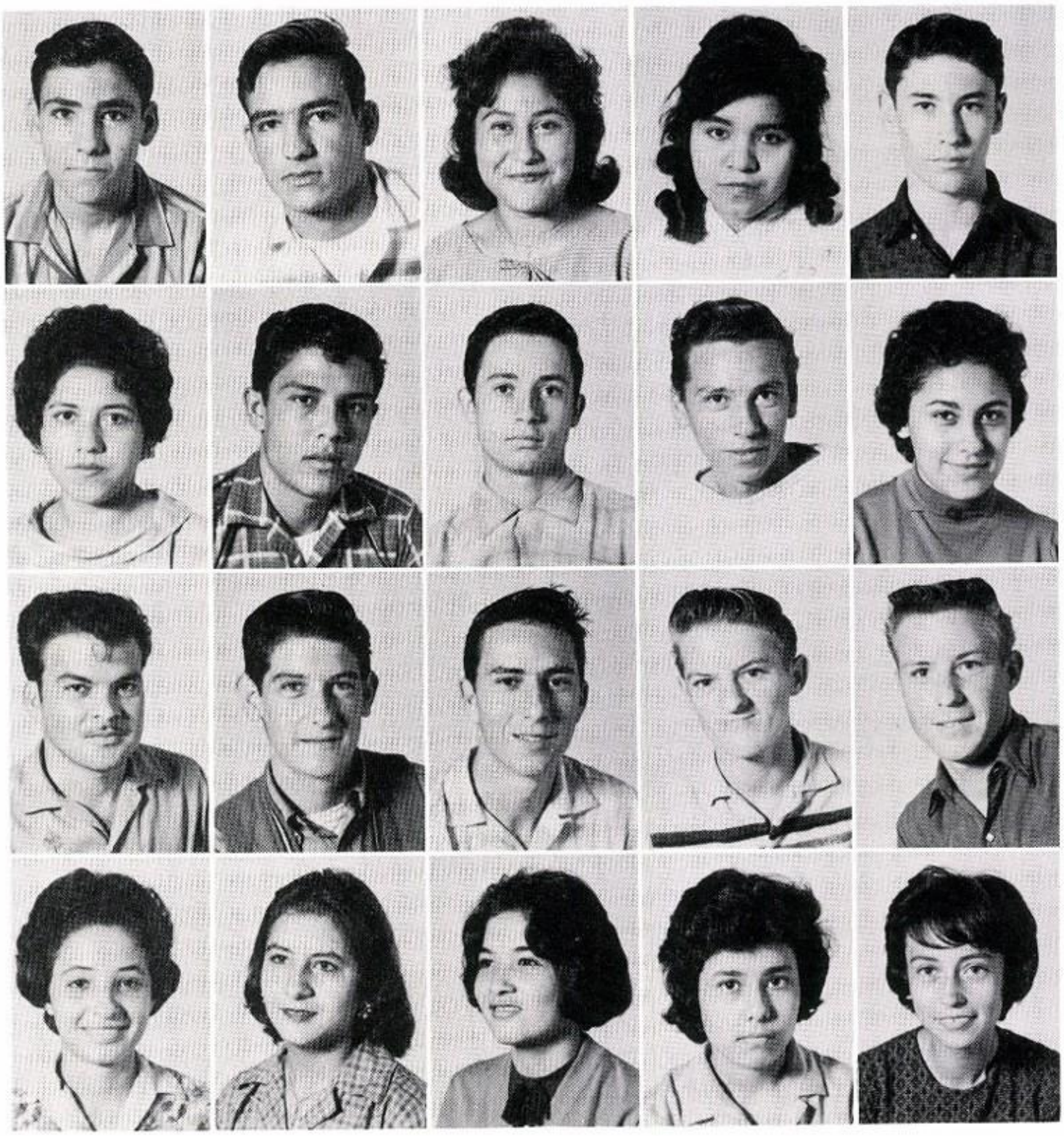

Alex Moses
Hassen Moses
Amalia Navarro
Guadalupe Navarro
Michael Neuman

Romelia Oca
Adolfo Olivares
Ricardo Olivares
Reymundo Ortiz
Romelia Ortiz

Alfredo Pacheco
Arthur Paine
Joe Paniagua
Frank Partee
Mack Partee

Juanita Pedroza
Dora Lydia Pena
Martha Elena Perez
Romelia Perez
Rosa Elia Perez

S

Richard Perry
Hector Pimentel

Dwight Preston
Esteban Ramirez

Elida Plata
Esperanza Plata

Jesus Ramirez
Evangelina Ramon

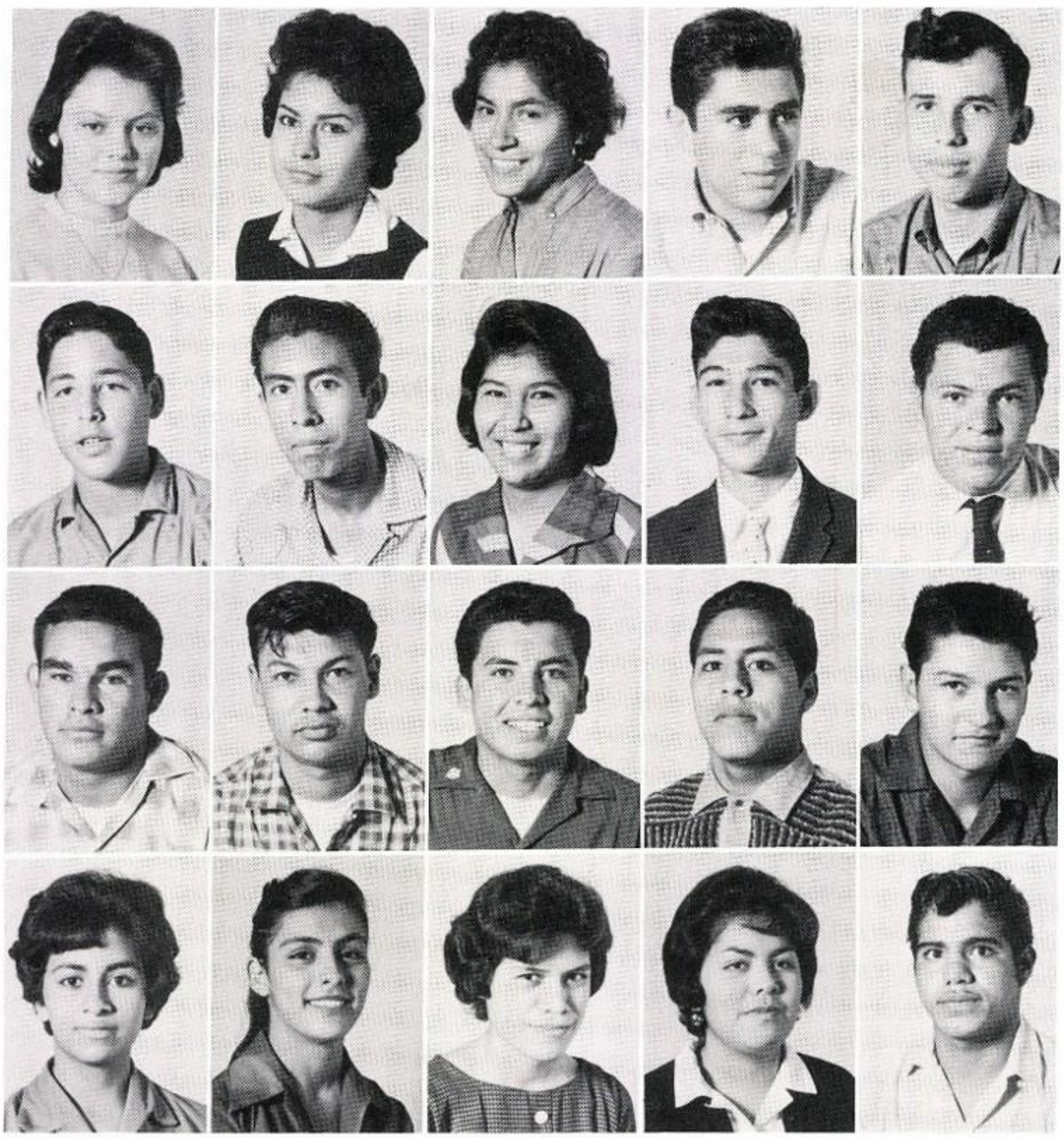

Glenna Rathbern
Ernestina Reyes
Sofia Reyna
Guillermo Riojas
Johnny Riojas

David Riskind
Humberto Rivas
Guillermina Rodriguez
Jose A. Rodriguez
Manuel Pete Rodriguez

Pete Rodriguez
Raul Rodriguez
Roberto A. Rodriguez
Rodolfo Rodriguez
Rogelio Rodriguez

Rosa Elia Rodriguez
Rosa Maria Rodriguez
Rose Mary Rodriguez
Teresa M. Rodriguez
Arturo Romero

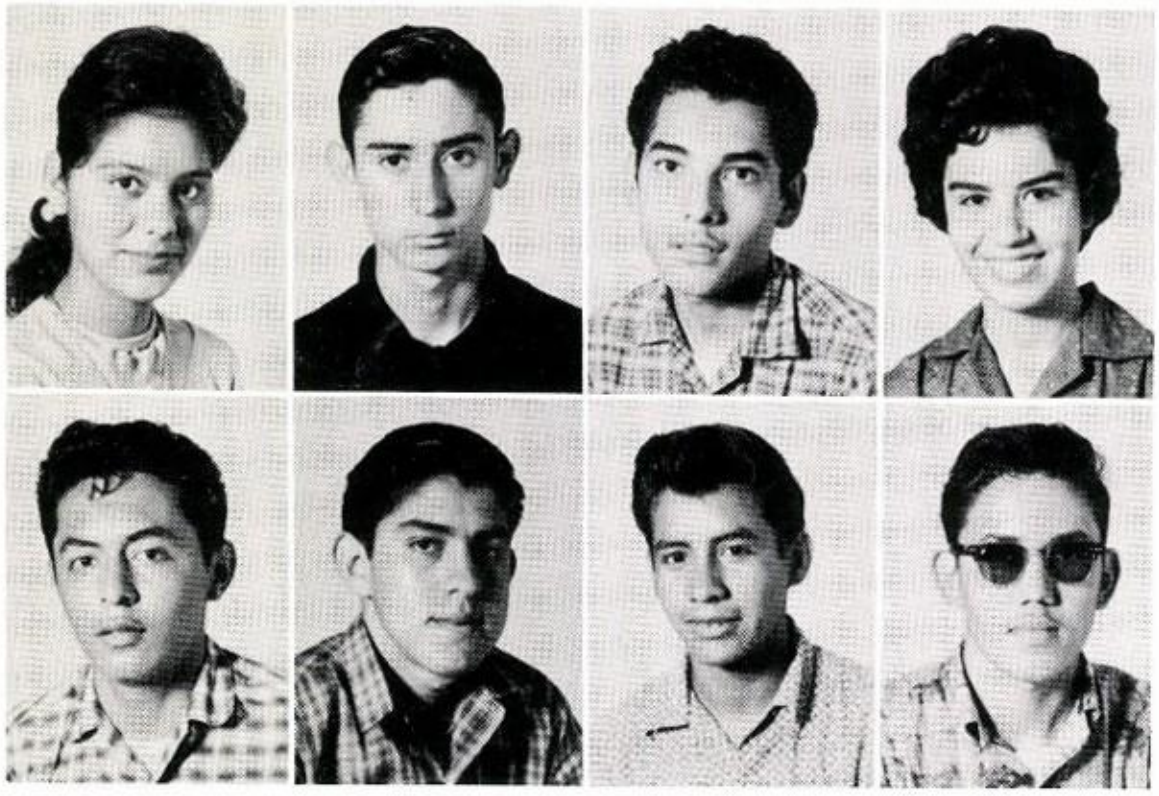

Maria de Jesus Romero
Juan Rosales

Hector Ruiz
Guillermo Salazar

Netzahualcoyolt Rosales
Beatrice Rossi

Gilberto Salazar
Adan Saldana

Christina Sanchez
Jose Sanchez
Jose Antonio Sanchez
Juan Antonio Sanchez
Lino Sanchez

Lupe Sanchez
Pablo Sanchez
Ricardo Sanchez
Leticia Santos
Bill Scrivener

Isabel Seguin
Maria Eugenia Sepulveda
Billy Shannon
Darlene Shofner
Frank Sifuentes

Francisca Silva
Lupe Silva
Raul Silva

S

Mike Slaughter
Charles Smith

Freddy Sumpter
Barbara Torralba

Socorro Sosa
Henry Staten

Teresa Torres
Juan Tovar

Esteban Trevino
Raul Trevino
Dora Irma Valdez
Gloria Valdez
Linda Valdez

Guadalupe Vallejo
Juan Antonio Vasquez
Magdalena Velazquez
Manuel Velasquez
Rufina Villarreal

Cliff Webster
Lenard White
Carolyn Wipff

Carol Wueste
Ray Zamora
Elias Ziegler
Vicki Walmsley

FRESHMAN CLASS OFFICERS

JUANITA SIFUENTES
Secretary-Treasurer
ANGIE RODRIGUEZ
Vice-President
LEONOR MONTANO
President

Dora Alejandro
Raquel Alvarado
Romelia Alvarado
Rosalinda Alvarado
Maria Eugenia Andalon

Jose Antu
Roberto Antu
Maria Aragon
Maria Aranda
Carmen Avila

Hector Barrientos
Ralph (Bullet) Beard
Fortunato Benavides
Francisco Benavides
Raul Benavides

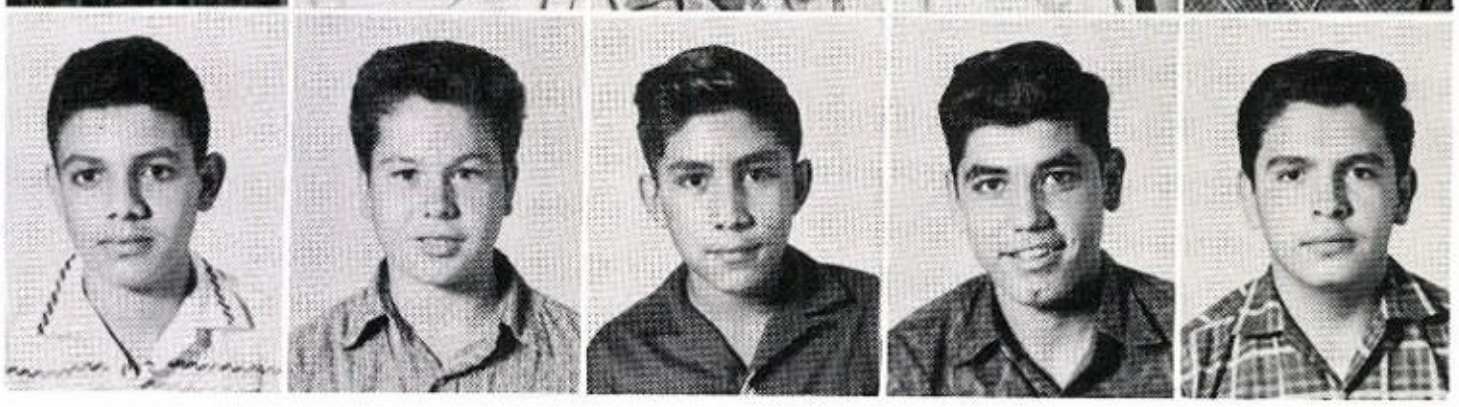

FRESHMEN

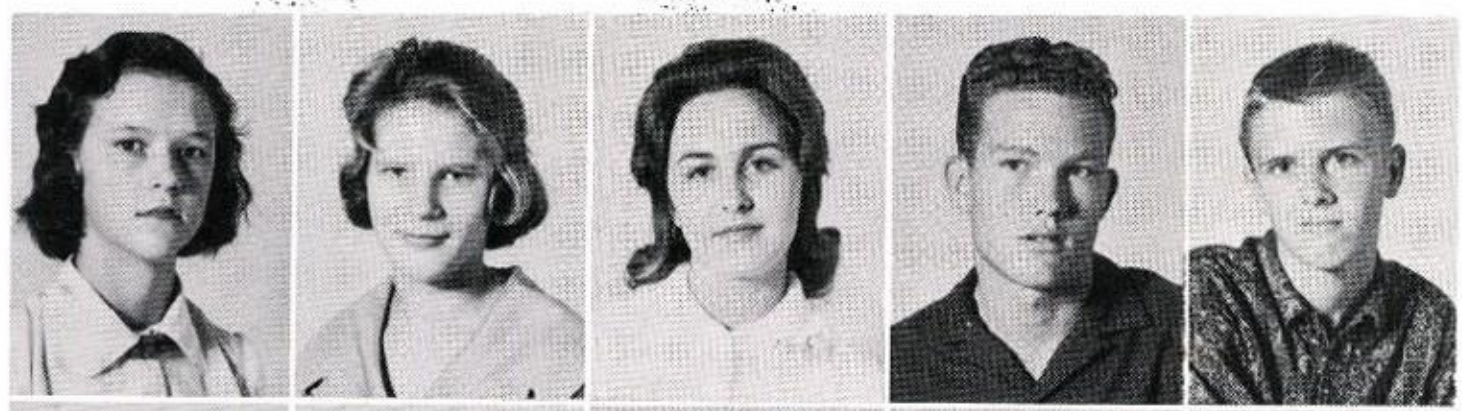

Nancy Benton
Mollie Binion
Barbara Brady
Clay Brown
Gene Brown

Beverly Bryan
Betty Butler
Clifton (Ridge) Butler
Carmen Caballero
Maria Teresa Cadena

Hal (Sandy) Caldwell
Olga Cantu
Sergio Cantu
Maria Guadalupe Carmona
Gilberto Carranza

Minerva Carroll
Tommy Cary
Enrique Casales
Bobby Castillo
Carmen Cerna

Felix Cerna
Frank Chavarria
Frances Chavez
Genoveva Clark
Albert Collett

Linda Collett
George Collier
Paula Cook
Alberto Coronado
Hector Crosby

FRESHMEN

Jose Cruz
Bradley Davis
Jeannie DeBona
Rosa De La Torre
Rafael Diaz

Barbara Downing
Rosa Elquezabal
Rogelio Escontrias
Longino Esparza
Magdalena Esparza

Josefina Esqueda
Jose Luis Esquivel
Margarito Esquivel
Fernando Estrada
Rosa Estrada

Gloria Faz
Alfredo Fernandez
Mary Fernandez
Pedro Fernandez
Thelma Fernandez

Mike Flores
Tomas Flores
Ubil Frausto
Susie Freeman
James Frick

Ma. Elena Fuentes
Marina Fuentes
Sotico Fuentes
Ofelia Galindo
Raul Galindo

FRESHMEN

Alexandra Galvan
Homero Galvan
Maria Galvan
Francisco Garcia
Gloria Garcia

Ma. Alvinia Garcia
Ma. Candelaria Garcia
Ma. Guadalupe Garcia
Ma. del Socorro Garcia
Ma. Luisa Garcia

Noemi Garcia
Ruben Garcia
Rudy Garcia
Sammy Garcia
Sergio Alfonso Garcia

Concepcion Garza
Maria Olivia Garza
Mary Elva Garza
Sabino Garza
Alvaro Gomez

Irene Gomez
Norma Gomez
Sara Gomez
Hector Manuel Gonzalez
Ignacio Gonzalez

Lucas Gonzalez
Maria Esperanza Gonzalez
Martha Gonzalez
Oralia Gonzalez
Raquel Gonzalez

FRESHMEN

Romelia Gonzalez
Juanita Guajardo

MERRY CHRISTMAS
to our sponsors,
Mr. Howard and
Mrs. Bruce

Gilberto Guedea
Rita Guedea
Edwardo Guerra
Jesus Guerrero
Patsy Hale

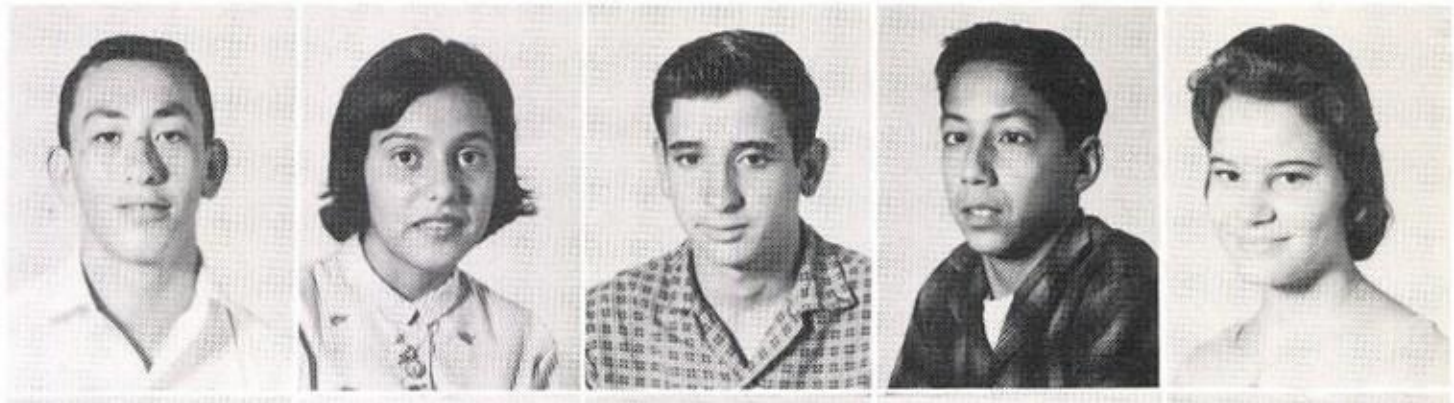

Linda Harr
Edwardo Hernandez
Manuel Hernandez
Maria Elena Hernandez
Mary Herrera

Ramiro Herrera
Marsha Hiller
Jimmy Hobbs
Carol Horner
John Innes

FRESHMEN

Felipe Jimenez
Graciela Jimenez

Albert Collett
and Chorus at
Christmas Assembly

Juan Jimenez
Jesus Jimenez
Laurentina Jimenez
Harryette Jobes
Patricia Johnson

Sylvia Jones
Jon King Keisling
Linda Kelso
Bill Kennedy
Sandra Kerr

Fernando Kypuros
Juanita Lerma
Guadalupe Lopez
Guadalupe Lopez
Johnny Lopez

FRESHMEN

Richard Lopez
Juanita Luna

Jimmy Lyon

Josefa Macias
Ana Maria Mack
Maria Louisa Maldonado
Rolando Maldonado
Arturo Maltos

Javier Mancha
Michael Martin
Joe Martinez
Maria Ines Martinez

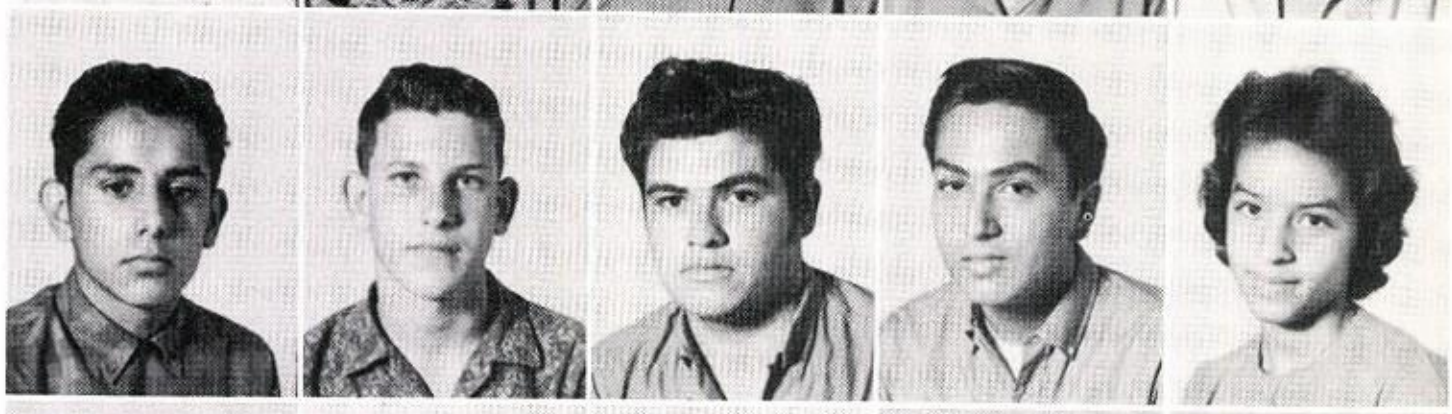

Mariana Martinez
William Mayer
Anita Mazuca
David McBee
Bobby McMillan

FRESHMEN

Gary McMillan
John McNeese

Teresa Melendez

Rafael Menchaca
Rolando Menchaca
Hugo Mendez
Leonor Montano
Deanne Moore

Gloria Morales
Luis Moreno
Carlos Munoz
Santos Nanez
Rogelio Olguin

Rolando Olguin
Roberto Olivares
Julia Ortiz
Edward Pair
Eugenia Parra

FRESHMEN

Maria Magdalena Parra
Gloria Pena
Pam Pendell
Antonieta Perez
Aida Ramirez

Maria del Refugio Ramirez
Armandina Rios
Luis Rios
Johnny Riskind
Walter Ritchie

Lucita Rivera
Margarita Robinson
Angie Rodriguez
Annie Rodriguez
Elsa Rodriguez

Maria de la Luz Rodriguez
Maria Enriqueta Rodriguez
Matias Rodriguez
Nasario Rodriguez
Raul Rodriguez

Rene Rodriguez
Ricardo Rodriguez
Ricardo R. Rodriguez
Sylvia Rodriguez
Xavier Rodriguez

Jose Elias Rosales
Refugio Rosas
Dolores Sanchez
Estella Sanchez
Ida Sanchez

FRESHMEN

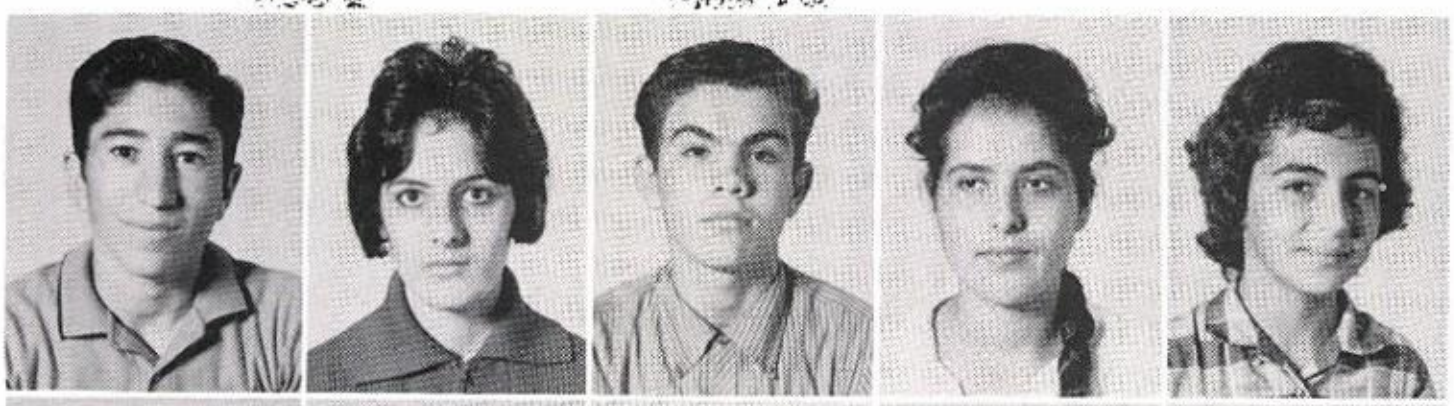

Mario A. Sanchez
Romelia Sanchez
Hector Sandoval
Graciela San Miguel
Velia San Miguel

Charlotte Sands
Juan Antonio Santos Coy
Carmen Santoya
Teodoro Schmerber
Juanita Sifuentes

Shirley Smith
Phillip Spiegel
Sandra Stahl
Donald Taylor
Mally Thornton

Josefina Torralba
Juan Torres
Yolanda Torres
Rodolfo Tovar
Celinda Trevino

Gloria Trevino
Maria Del Carmen Trevino
Rene Trevino
Rosendo Trevino
Evelyn Urbina

Johnny Uballe
Adolfo Valdez
Dora Alicia Valdez
Rosa Elena Valdez
Juan Vasquez

FRESHMEN

Lydia Vasquez
Gabriel Velasquez
Francisco Velez
Gloria Velez
Armando Villarreal

Elvira Villasenor
Felipe Villanueva
Richard Watson
Mary Lou Watts
Cheryl Webster

Maria Elia Yzquierdo
Humberto Zamarripa
Roberto Zamora
Diane Zerr
Aquapito De La Cruz

MR. E.P.H.S.

Juan Chavira
Bennie Rodriguez

MISS E.P.H.S.

Adela Bermea

MOST

Richard Gonzalez

POPULAR

Emma Jane Smith

MOST HANDSOME

Pedro Garza
Luis Moreno

MOST BEAUTIFUL

Carmen Villarreal

SENIOR FAVORITES

Gloria Rossi
Anastacio Guajardo

JUNIOR FAVORITES

Enriqueta Fernandez
Xavier Diaz

SOPHOMORE FAVORITES

Carol Wueste
Manuel Escontrias

FRESHMAN FAVORITES

Cheryl Webster
Luis Moreno

WHO'S WHO

SCIENCE
James Hansen

AGRICULTURE
Kenneth Hobbs

HOMEMAKING
Ann Johnson

JOURNALISM
Letitia Cabe

IN EPHS

RELIGION
Richard Gonzalez

LEADERSHIP SERVICE
Adela Bermea

BUSINESS
Neil Brown

FINE ARTS RELIGION
Sandra Landrum

BOYS' SPORTS
Bennie Rodriguez

GIRLS' SPORTS
Emma Jane Smith

HOMECOMING

QUEEN
Emma Jane Smith
DUCHESS
Carmen Villarreal
DUCHESS
Adela Bermea

GEORGE ST

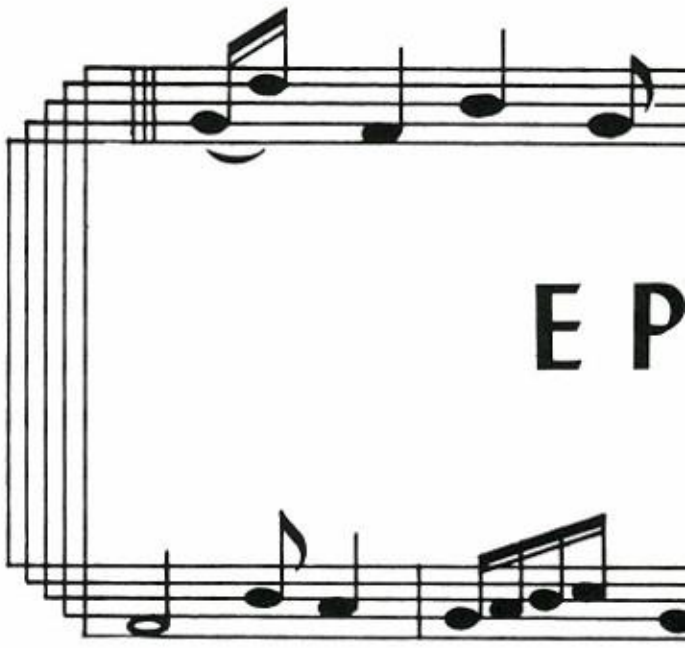

Clarinets; top row l. to r.: Alejandra Hogan, Linda Kelso, Esmeralda Montalvo, Connie Kypuros, Martha Masters, Mary Martinez, Maria Heredia, Luz Carmona, Rosa Estrada, Sec. row: Beatrice Rossi, Oralia Hernandez, Rosa Olguin, Rosa Rodriguez, Ida Perez, Dora Pena, Sandra Rodriguez, Hilda Zertuche, Third row: Judy Wueste, Linda Valdez, Barbara Torralba, Susie Bruce

Saxophones: Top row l. to r.: Elias Rosales, Gloria Pena, Luz Cuellar, Victor Rodriguez, Richard Trevino, Doris Cerna, Sec. row: Ludivina Flores, Blanca Rodriguez, Rosa Rodriguez

Flutes: Top row l. to r.: Jeannie De Bona, Merri Diaz, Ann Pickard, Harryette Jobes, Carol Wueste, Sandra Stahl, Irma Frausto

H S BAND

Basses & Baritones: Top row l. to r.: Juan Tovar, Leo Longorio, James Brady, Don Hambly, Sec. row: Luis Martinez, Lee Paine, Omar Macias

Cornets: Top row l. to r. Richard Martin, James Lehmann, Carlos Montemayor, Armando Rodriguez, Praxedis de la Garza, Tony Trevino, Robert Napoles, Sec. row: Walter Ritchie, Francisco Velez, Arturo Lara, Joe Guerra, George Collier, Ida Mack

French Horns: Top row l. to r.: Frances Crosby, Tina McPeek, Sandy Landrum, Mary Garcia, Donna Beard, Mary Garza, Cenaida Ramirez

Trombones: Top row l. to r.: Dan McDuff, Michael Neuman, John Innes, Gary McMillan, Johnny Riojas

Band Officers: Left to right: Sec. & Treas.-Tony Trevino, Director-Mr. Charles Davenport, Pres.-Luz Cuellar, Vice-Pres.-Praxedis de la Garza

Band Council: Top row left to right: Luz Cuellar, Praxedis de la Garza, Tony Trevino, Doris Cerna, Merri Diaz, Richard Trevino

Bassoons & Bass Clarinets: Top row left to right: Teresa Garcia, Elda Perez, Letitia Cabe, Tommy Cary, Margie Gomez

Drummers: Top row, left to right: Carmen Caballero, Barbara Brady, Sarah Mason, Mary Garcia, Norma Nino, Kenneth Jeanis, Tony Sanchez, Sylvia Ozuna

MAJORETTES

Carol Wueste, Susie Bruce, Drum Majorette-Merri Diaz, Tere Garcia, Sandy Landrum, Linda Valdez.

CHEERLEADERS

Back Row, Maria Sanchez, Emma Jane Smith, Adela Bermea, Bottom row, Graciela Riojas, Janie Brown, Socorro Garza, Eva Riojas, Mascots, Debby Moore, Tyanne Taylor

PEP SQUAD

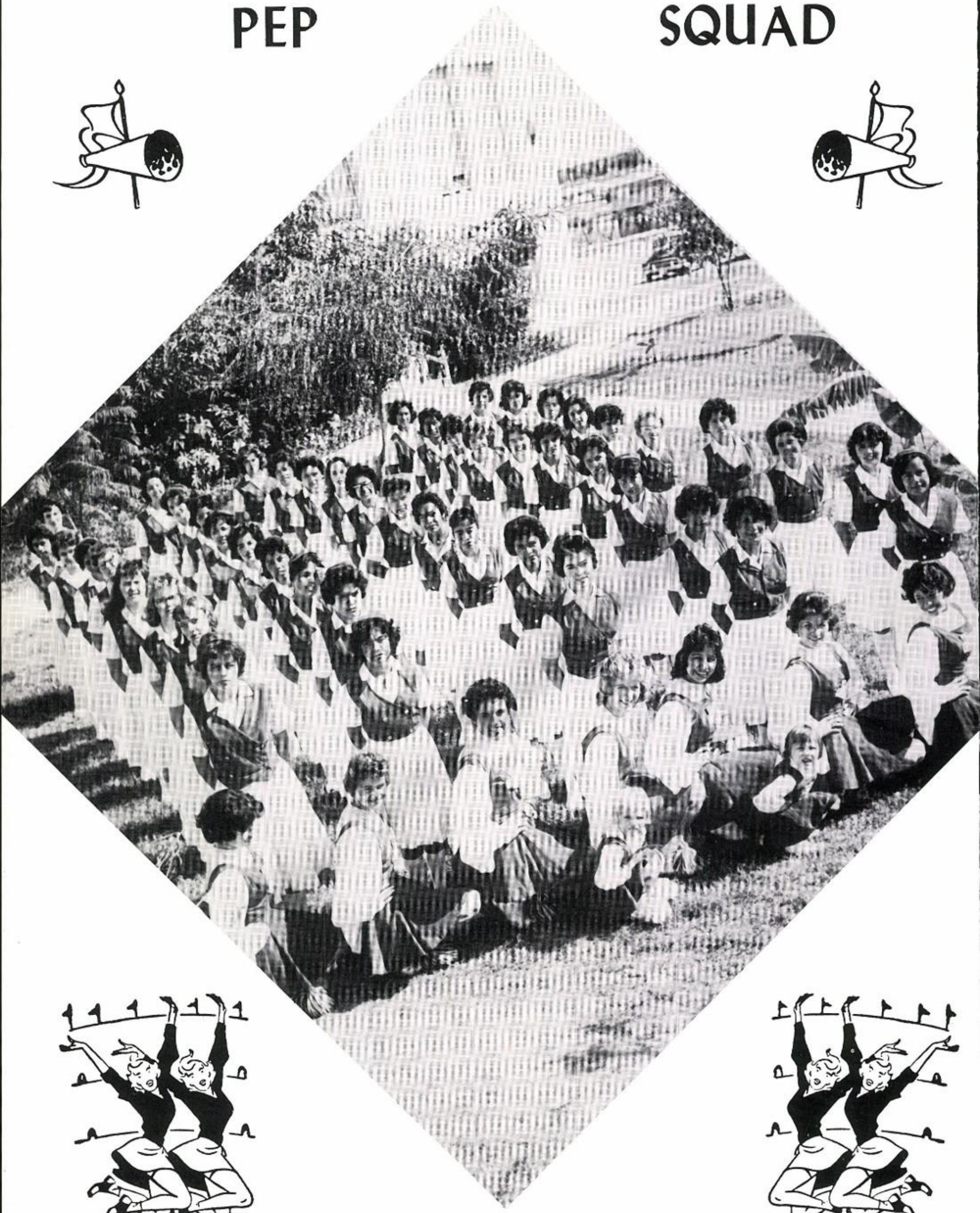

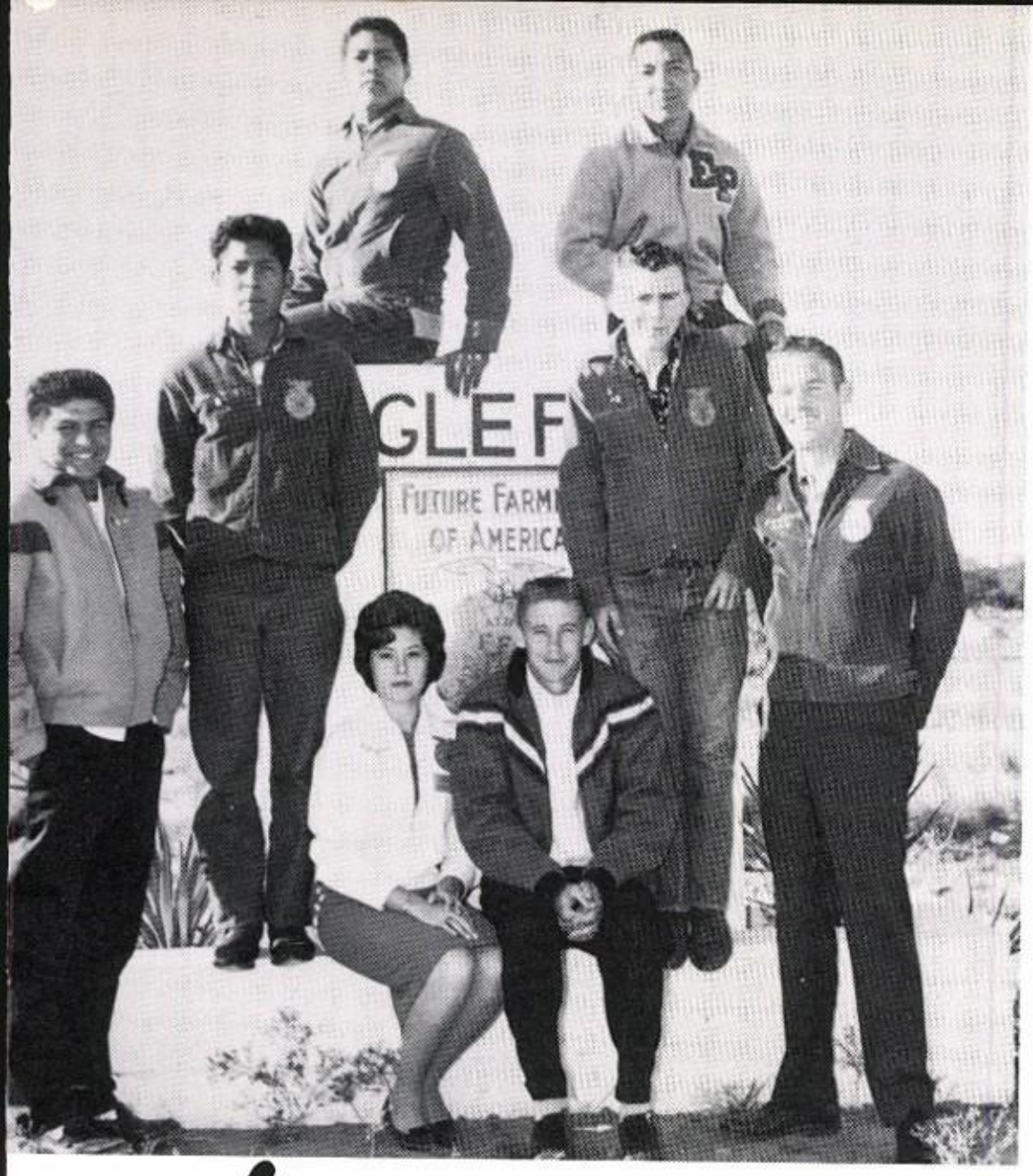

F.F.A. OFFICERS

I. Guevara; M. S. Rodriguez; R. Rodriguez; D. Buentello; D. Preston; C. Villarreal, Sweetheart; K. Hobbs: Mr. D. Owen, Sponsor.

FFA CLUB

Sponsor Mr. D. Owen, D. Hambly, J. Tovar, I. Guevara, K. Hobbs, R. Flores, B. Shannon, R. Herrera, R. Rodriguez. Middle Row H. Moses, J. Mancha, B. Maurer, J. Flores, C. Villarreal, Sweetheart; Dwight Preston, M. Rodriguez, J. Lopez, kneeling B. Davis, N. Rodriguez, D. Buentello, J. Hobbs, R. Perry, E. Hale, J. Jimenez.

A. Perez; M. Parra; E. Parra; B. Torralba; W. De La Garza, Sweetheart; M. Carroll; M. Lopez; M. Garza; G. Morales; S. Rodriguez; D. Valdez; A. Rodriguez; D. Zerr; S. Garza; B. Rossi; M. Cortez; Mrs. Bilski, Sponsor; V. San Miguel; M. Martinez; Rita Guedea; A. Mack, D. Sanchez, N. Garcia.

CHAPTER I

M. Parra; S. Garza; G. Morales; B. Rossi; W. De La Garza; B. Torralba; D. Valdez; M. Carroll; Mrs. Bilski; D. Sanchez; A. Mack; A. Rodriguez.

FUTURE OF

C. Sanchez; G. Riojas; E. Riojas; F. Bowles. M. Garza; M. Flores; I. Rodriguez; R. M. Rodriguez; I. Trevino; T. Garcia; Sweetheart, C. Villarreal; C. Martinez; M. Pena; R. Mendoza; G. Rossi. H. Zertuche; A. Bermea; B. Rodriguez, G. Castillon; Sponsor, Mrs. Brown; R. Acosta; E. Villa; M. Sanchez; M. Garcia; R. Olguin; S. DeHoyos.

CHAPTER 2

B. Rodriguez; A. Bermea; M. Flores; I. Trevino; T. Garcia; C. Villarreal; I. Rodriguez; C. Sanchez; C. Martinez; F. Bowles; M. Pena; G. Rossi. Seated, Mrs. Brown.

HOMEMAKERS AMERICA

NURSES

M. Riojas; D. Morin; C. Sanchez; D. Valdez; M. Binion; Z. Rodriguez; L. Flores; Mrs. Juanita Lewis, Sponsor; F. Crosby; J. Vasquez; M. Diaz; R. Perez; A. Garcia; M. Lopez; S. Torres; E. Torres. (F-R) M. Lopez; D. Zerr; G. Carmona; L. Gates; M. Mancha; J. Rios; M. Trevino; A. Pickard; M. Garcia; M. Gomez.

FUTURE

TEACHERS

J. Lerma; D. Sanchez; E. Tucker; J. Chavira; C. Villarreal; B. Rodriguez; K. Jeanis; R. Gonzalez. R. Martinez; T. Garcia; A. Gonzalez; L. Cabe; I. Trevino, Mr. Landrum; Mr. Ibarra, F. Bowles; R. Mendoza; M. Riojas; M. Garcia; M. Sanchez; P. Shannon; A. Bermea; A. Pickard; E. Smith; M. Pena; S. Rhodes; B. Rodriguez; E. Riojas; S. Landrum; S. Bruce, G. Rossi; M. Ibarra; E. Rivera; G. Riojas; S. Garza; M. Casas.

L. Longoria, R. Rodriguez, J. Sanchez, H. Mendez, L. Silva, J. Villarreal, P. Rodriguez, T. Cary, A. Collett, S. Fuentes, P. Garza, C. Villarreal, J. Lerma, C. Esparza, J. Cisneros, E. Villa, R. Acosta, M. Garza, H. Zertuche, A. Bermea, R. Villarreal, C. Garcia, E. Rodriguez, A. Cardenas, I. Ramirez, G. Faz, I. Rodriguez, N. Harmon, A. Pickard, D. Beard, G. Rathbern, M. Sanchez, R. Olguin, M. Robinson, R. Ramirez, G. Lopez, Y. Torres, L. de los Santos, R. Dovalina, M. Lopez, B. Rodriguez, S. Torres, M. Lopez, Mr. Trevino.

CHORAL

OFFICERS

J. Sanchez, B. Rodriguez, A. Bermea, N. Harmon, C. Esparza, J. Lerma, Mr. Trevino, M. Sanchez, Mrs. M. Dawes.

R. Napoles, A. Paine, P. de la Garza, A. Rodriguez, R. Silva, M. Santos, J. Hernandez, L. Garza, D. Buentello, B. Davis, D. Cerecero, S. Landrum, D. Maldonado, N. Gomez, I. Perez, M. Gomez, F. Crosby, Mr. Trevino.

STUDENT COUNCIL

The purpose of the Student Council this year has been the promotion of good behavior, good relations among students, and good sportsmanship.

Projects included the Halloween Carnival, sponsored in co-operation with several other clubs, the selling and making of "mums" for the Homecoming game and dance, and the annual Christmas Ball.

The EPHS Student Council is a member of the Southwest Texas District of Student Councils, and participates in district activities.

OFFICERS

R. Gonzalez, Treas.; M. Riojas, Sec.; B. Rodriguez, V. P.; Adela Bermea, Pres.

J. A. Chavira, B. Rodriguez, D. Sanchez, R. Sutherland, R. Gonzalez, J. Hansen, E. J. Smith, A. Bermea, M. Riojas, A. Gonzalez, Ma. T. Mayer, E. Riojas

★★★

CLASS
REPRESENTATIVE
Senior
Junior
Sophomore
and
Freshman

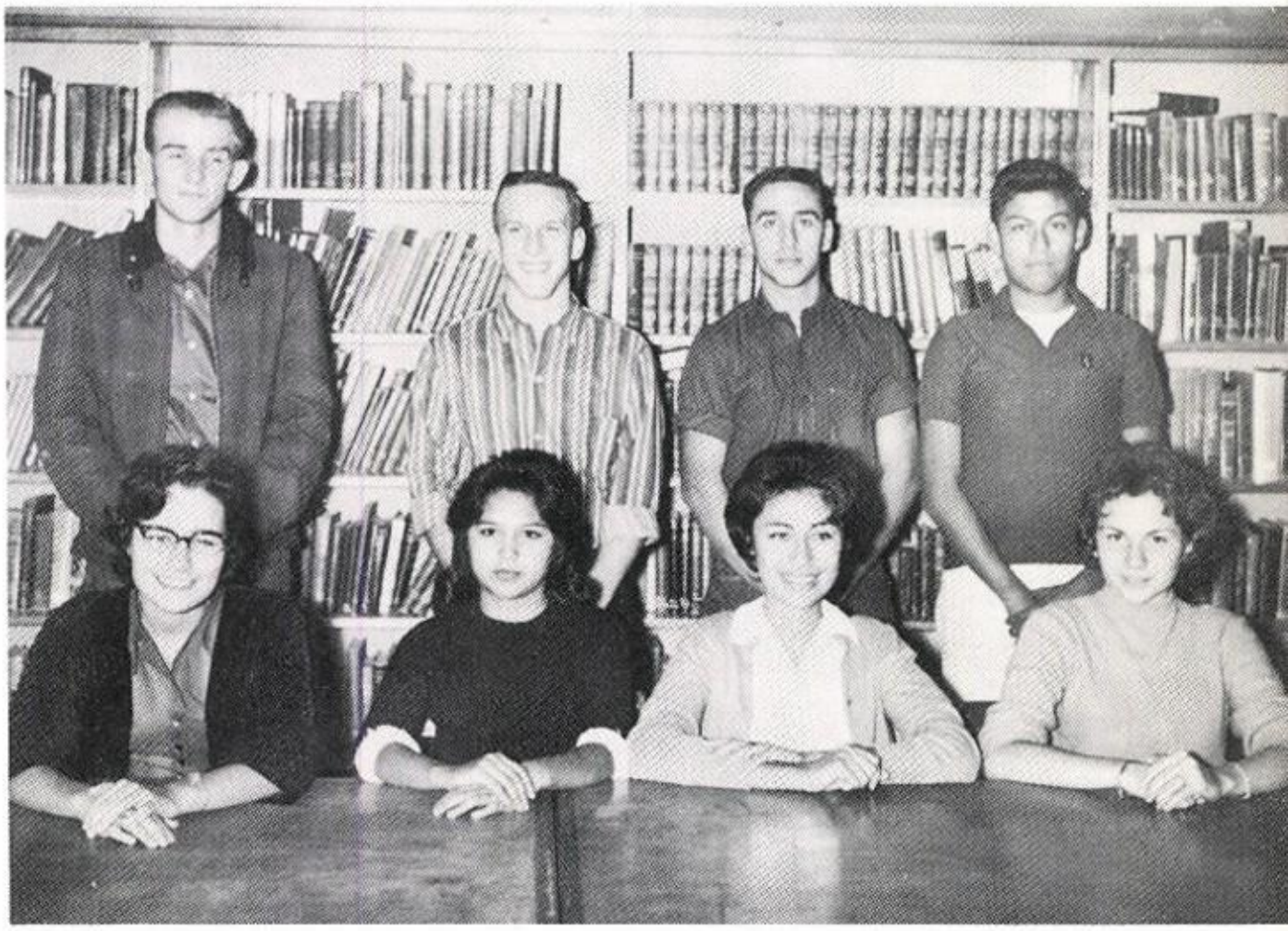

N. Brown, E. Tucker, J. Sifuentes, R. Ramirez, B. Rodriguez, M. Mancha, I. Rodriguez, S. Garza, (Not pictured, J. Wueste)

★★★

G. Garza, S. Leandro, A. Gonzalez, J. Lehmann, B. Scrivener, Ma. G. Lopez, C. Wueste, R. Moreno, H. Barrientos, C. Caballero, C. Garza, R. Garcia, J. De Bona, B. Downing, W. Ritchie, C. Butler

HI-LIGHT CLUB

Mr. Rubio, N. Harmon, A. Bermea, E. Smith, E. Riojas, E. Rivera, C. Torres, S. Landrum, L. Cabe, J. Chavira, R. Gonzalez, C. Montemayor, D. Sanchez, J. Macias, A. Pickard, D. Guedea, C. Villarreal, R. Martinez, A. Guajardo, B. Rodriguez, B. Greenberg, R. Mendoza, H. Navarro, S. Stewart, I. Trevino, D. Zerr, M. Romo, S. Southall, M. Riojas, U. Ramirez.

EDITORIAL STAFF

N. Harmon, Mr. Rubio, L. Cabe, C. Montemayor, B. Greenberg, J. Macias, J. Chavira, Second row: A. Pickard, H. Navarro, C. Villarreal, U. Ramirez, I. Trevino, S. Landrum, E. Rivera, Front row: S. Southall, M. Romo, S. Stewart, E. Smith, A. Bermea, R. Mendoza.

BUSINESS STAFF

D. Sanchez, B. Rodriguez, R. Gonzalez, D. Guedea, C. Torres, R. Martinez, M. Riojas, E. Riojas.

HI-LIGHT

THURSDAY, OCT. 12, 1961

EPHS Hi-Light Wins Top Award For Year 1961

The International Honorary Society for High School Journalists, Quill and Scroll, through its Select Board of Critical Service Judges has awarded the Eagle Pass Hi-Light an International First Place Award for 1961.

At a school assembly last Friday, C. A. Landrum, high school principal, congratulated the Hi-Light staff and the adviser, Mr. Rubio, for a fine performance. He presented the award, a handsome engraved certificate to Letitia Cabe, last year's Associate Editor, now Editor-in-chief of the Hi-Light. Mr. Landrum remarked that this is the first time in the history of the school that the Hi-Light received this honor. Mr. Rubio was the Editor-in-chief last year.

The achievement award is based on how well the newspaper has met the criteria in the following areas. as a News Medium to Inform Readers; as a Leadership Medium to Influence Readers; as a Feature Medium to Entertain Readers; as a Business Enterprise; and as an Educational Laboratory.

Mr. Rubio this week thanked the Guide Publishing Company, printers of the Hi-Light, for the cooperation of its staff in putting out the school paper.

EDITORS

L. Cabe, Mr. Rubio, N. Harmon, J. Chavira.

TYPISTS

R. Martinez, P. Shannon.

EL CENIZO

Top Row: N. Brown, R. Harper, E. Tucker, C. Montemayor, D. Hambly, R. Stough, L. Garza, W. Ritchie, A. Saldana, R. Martin, V. Rodriguez, A. Mancha, A. Mata, R. Trevino, D. Guedea, A. Olivares, B. Kennedy, B. Greenberg, R. Clifford, R. Sutherland, L. Gonzalez, J. Lopez, C. Innes, J. Green, D. Riskind, C. Cage, T. Sanchez, K. Jeanis, B. Lehmann, R. Gonzalez, M. Escontrias, E. Montalvo, T. McPeek, M. Diaz, B. Torralba, S. Southall, M. Durham, L. Valdez, I. Trevino, H. Jobes, P. Pendell, B. Bryan, A. Valdez, C. Brown, P. Springfield, N. Harmon, C. Sands, L. Harr, S. Smith, M. Rivas, D. Cerna, M. Riojas, A. Bermea, J. DeBona, E. Garza, C. Torres, Mrs. M. Steele, S. Bruce, D. Beard, P. Shannon, J. Brown, D. Schofner, C. Caballero, M. Cortez, S. De Hoyos, M. Sanchez, M. Garcia, B. Rodriguez, G. Rossi, M. Garza, M. Mancha, M. Hortencia Lopez, O. Gratton, W. Chandler, S. Lee Blair, S. Rhodes, M. Hiller, I. Sequin, I. Mack, Z. Rodriguez, G. Valdez, M. Stoltmen, C. Stahl, C. Wueste, J. Wueste, D. Zerr.

EDITORIAL STAFF

ADVERTISING SALESMEN

HOMEROOM SALESMEN

BUSINESS STAFF

D. E. C. A.

Back row; Z. Rodriguez, E. Rivera, I. Chavez, G. Castillon. S. Garza, A. Pacheco, M. Ibarra, M. Diaz, A. Crowder, D. Cortez, Mr. J. Martin. Second row: T. Rodriguez, T. Mayer, E. Torres, P. Lara, R. Rea, E. Montalvo, R. de la Cruz, F. de Luna, C. Otero. Front row: H. Segura, A. Pena, R. de Luna, L. Esparza, N. Rosales, W. Mancha, A. Esquivel.

RADIO CLUB

H. Barrientos, J. Hansen, E. Trevino, Mr. McCrumman, F. Cerna, S. Southall, A. Saldana, M. Velasquez, B. Kennedy.

SLIDE RULE

P. de la Garza, J. Hansen, D. Hambly, D. Sanchez, P. Cuellar, J. A. Heredia, C. Martin, J. Chavira, S. Rhodes, C. Innes, Mr. Salinas.

V.I.C.

Mr. Turpen, G. Castillon, A. Gonzalez, R. Flores, E. Crosby, H. Rivas, G. Garibay, P. Rodriguez, T. Laird, J. Gonzalez, D. Briseno, A. Mata, A. Escamilla, A. Gonzalez, C. Cardenas, A. Landa, J. Carmona, W. Kypuros.

PROJECTS OF V.I.C.

FUTURE

SECRETARIES

Back row: G. Benavides, J. Preston, I. Trevino, M. Diaz, S. Bruce, E. Villa, G. Rossi, C. Ramirez, I. Perez. Second row: A. Bermea, R. Martinez, S. Garza, M. Romo, M. Riojas, M. Pena, M. Garcia, M. Sturges, M. Sanchez, A. Johnson, M. I. Mack, S. Ozuna, E. Perez, D. Perry, V. Schrader, I. Perez. Front row: A. Gonzalez, E. J. Smith, Elsie Epting, T. Garcia, M. Ibarra, S. Stewart, S. Stewart, C. Villarreal, P. Shannon.

SCIENTISTS

J. Riskind, J. Frick, B. Greenberg, L. White, H. Staten, R. Sutherland, B. Rodriguez, J. Hansen, Mr. Howard, D. Sanchez, D. Evans, J. Brady, B. Scrivener, J. Chavira, Mr. Garcia, R. Olivares, C. Caballero, D. Zerr. Not pictured: David Riskind.

SPORTS

FOOTBALL

1961

Bennie Rodriguez
Quarterback
All-District

Robbie Sutherland
Tackle
Honorable Mention

Kim Keisling
End
Honorable Mention

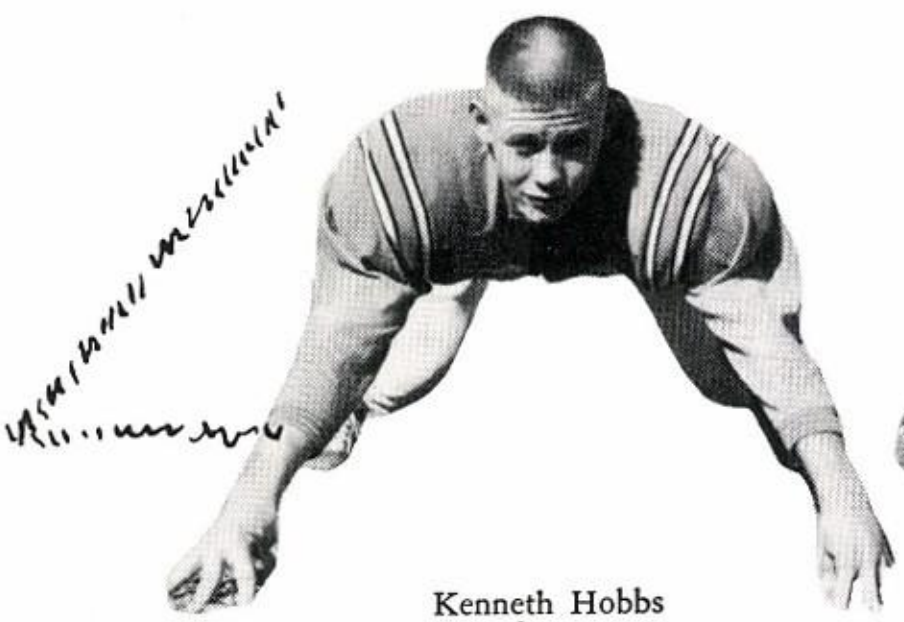

Kenneth Hobbs
Guard

Enrique Casalas
Center

Claude Cage
Guard

Joe Flores
End

Leo Garza
Halfback

Mack Partee
Guard

Antonio
Gonzalez
Halfback

"Tuck" Tucker
Fullback

Johnny Green
Guard

Manuel Escontrias
End

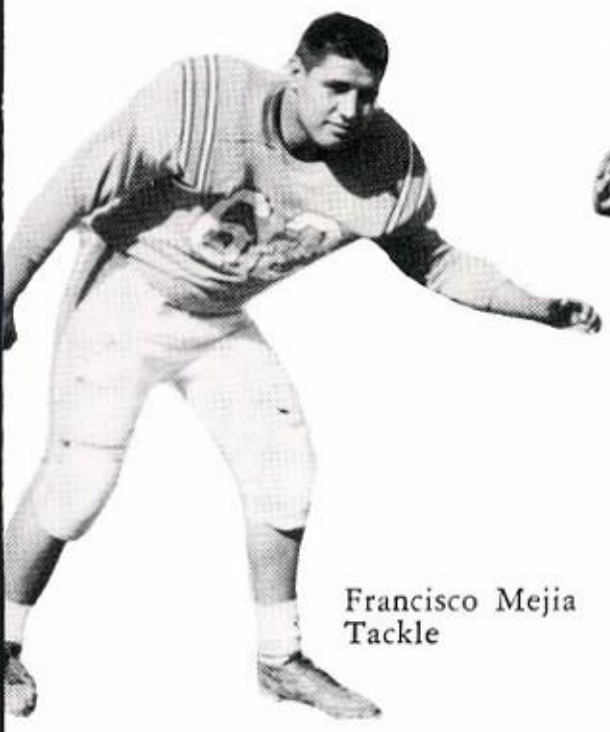

Francisco Mejia
Tackle

Rogelio De la Torre
Halfback

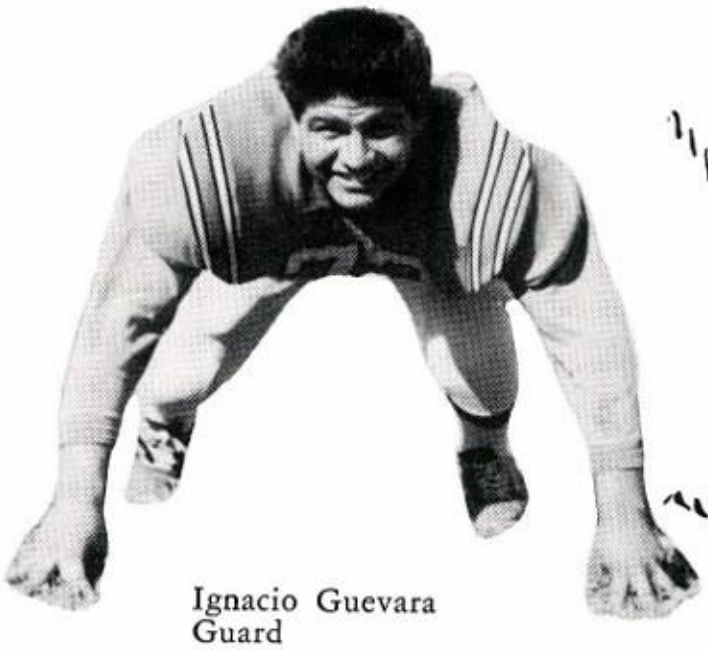

Ignacio Guevara
Guard

Johnny Lopez
Halfback

Jesus Mancha
Guard

Raymundo Rodriguez
Halfback

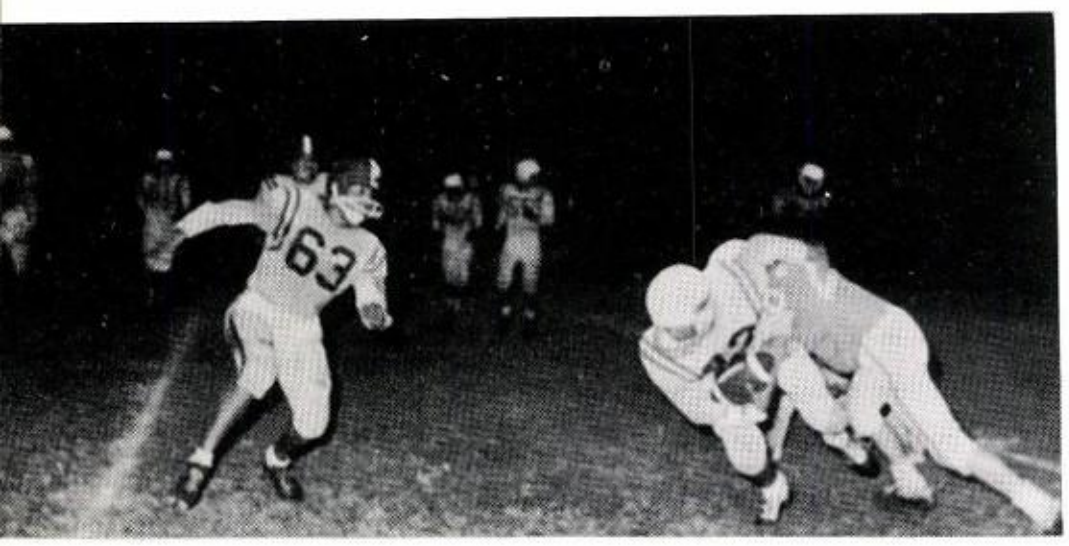

Ernesto Crosby
End

Alvaro Frausto
Quarterback

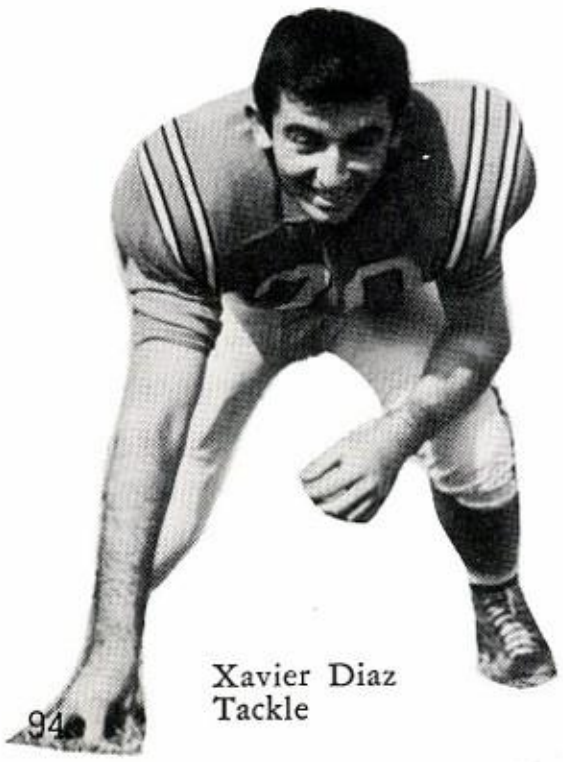

Xavier Diaz
Tackle

Bobby Garza
Halfback

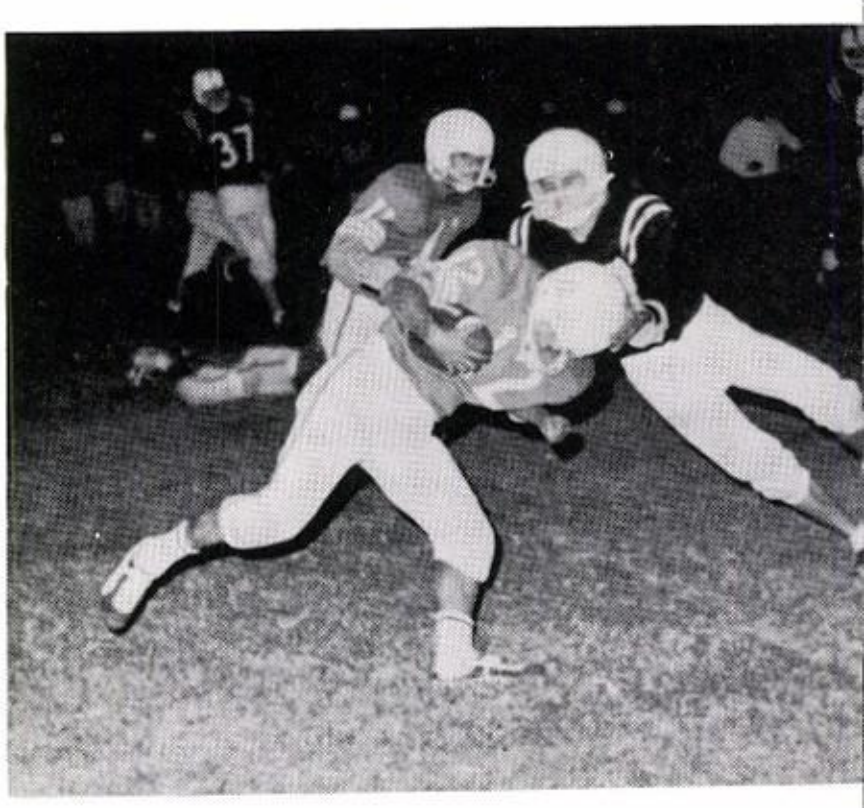

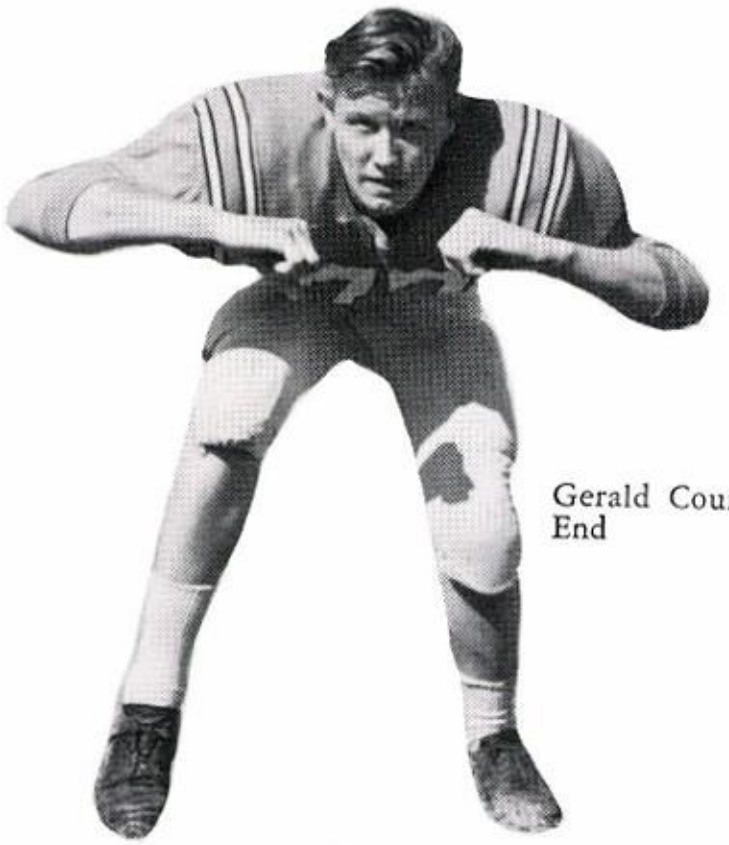

Gerald Courtney
End

Sammy Garcia
Fullback

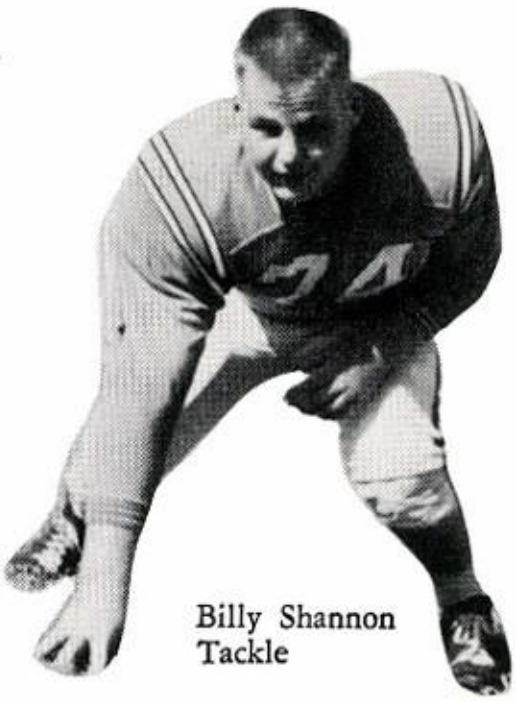

Billy Shannon
Tackle

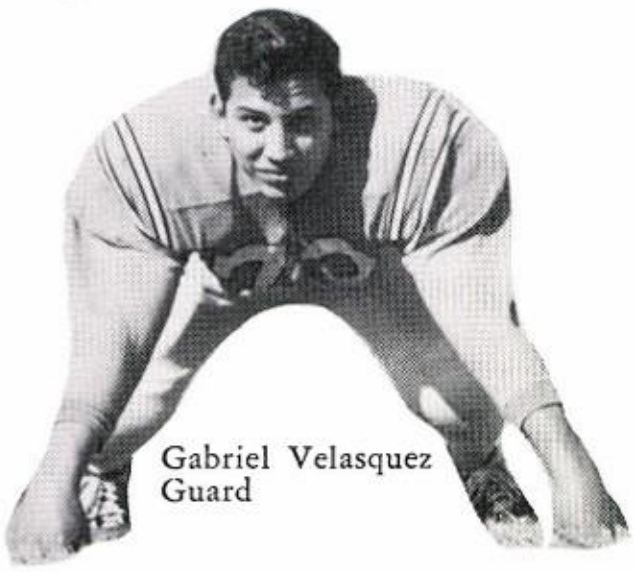

Gabriel Velasquez
Guard

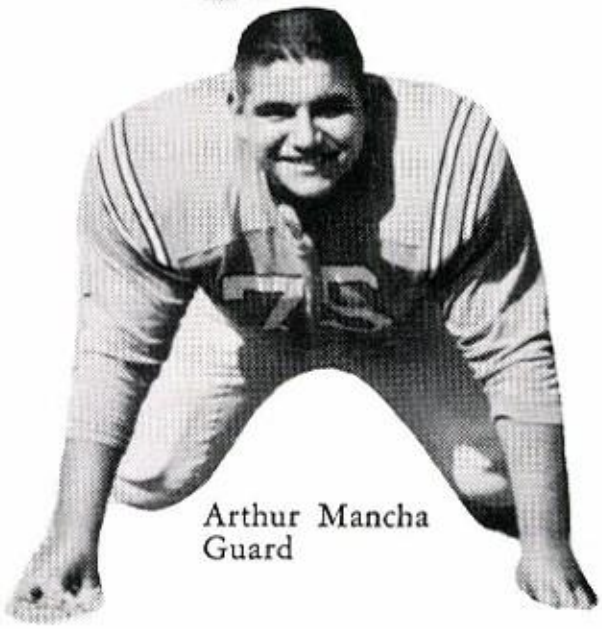

Arthur Mancha
Guard

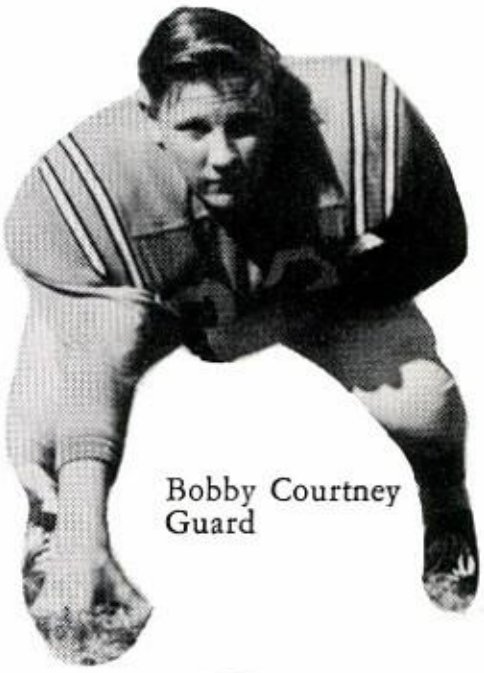

Bobby Courtney
Guard

Carlos Barron
Fullback

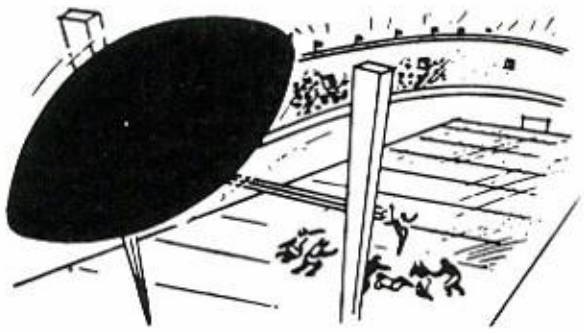

Ricardo Sanchez
Halfback

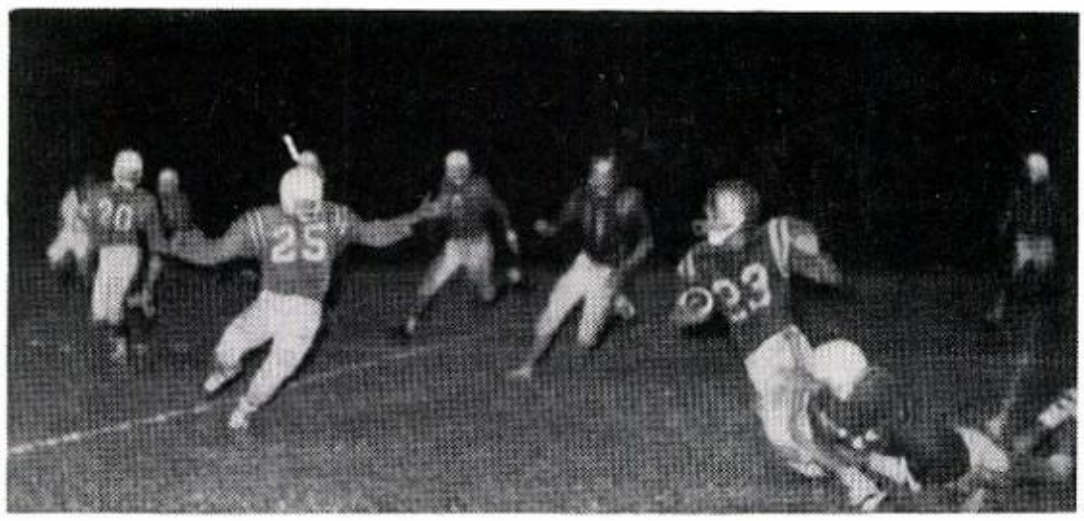

VARSITY

G. Centilli, A. Mancha, J. Green, B. Shannon, M. Escontrias, S. Garcia, G. Velazquez, A. Gonzalez, R. Sanchez, R. de la Torre, L. Taylor, C. Cage, J. Flores, R. Martinez, B. Courtney, M. Partee, E. Casales, R. Rodriguez, I. Ibarra, X. Diaz, E. Crosby, B. Garza, F. Mejia, K. Moore, A. Frausto, C. Barron, K. Keisling G. Courtney, K. Hobbs, B. Rodriquez, D. Buentello, L. Garza, R. Sutherland, J. Mancha, T. Tucker.

EAGLES

COACHES

Gerald Centilli
Kenneth Moore
Jimmy Turnbow
Loyd Taylor
John Green

"B" TEAM

C. Smith, P. Rodriguez, R. Rodriguez, J. Etter, G. Riojas, R. Trevino, A. Maltos, J. Riojas, R. Stough, M. Gallot, J. J. Martinez, F. Sumpter, G. Caballero, F. Guerra, R. Antu, R. Clifford, M. Jimenez, B. Scrivner, M. Slaughter, E. B. Hale, H. Pimentel, C. Webster.

FRESHMEN

R. Rosas, E. Hernandez, B. Frausto, J. Gonzalez, V. Garza, T. Flores, N. Ramon, G. Guedea, R. Rodriguez, R. Lopez, R. Olguin, H. Crosby, H. Zamarripa, L. Esparza, S. Nanez, P. Sanchez, D. McBee, G. Gonzalez, F. Eureste, R. Rodriguez, C. Brown, J. Keisling, B. McMillan, J. Hobbs, X. Mancha, H. Coronado, M. Sanchez, J. Innes, R. Olguin, F. Benavides, C. Butler, Coach Fox.

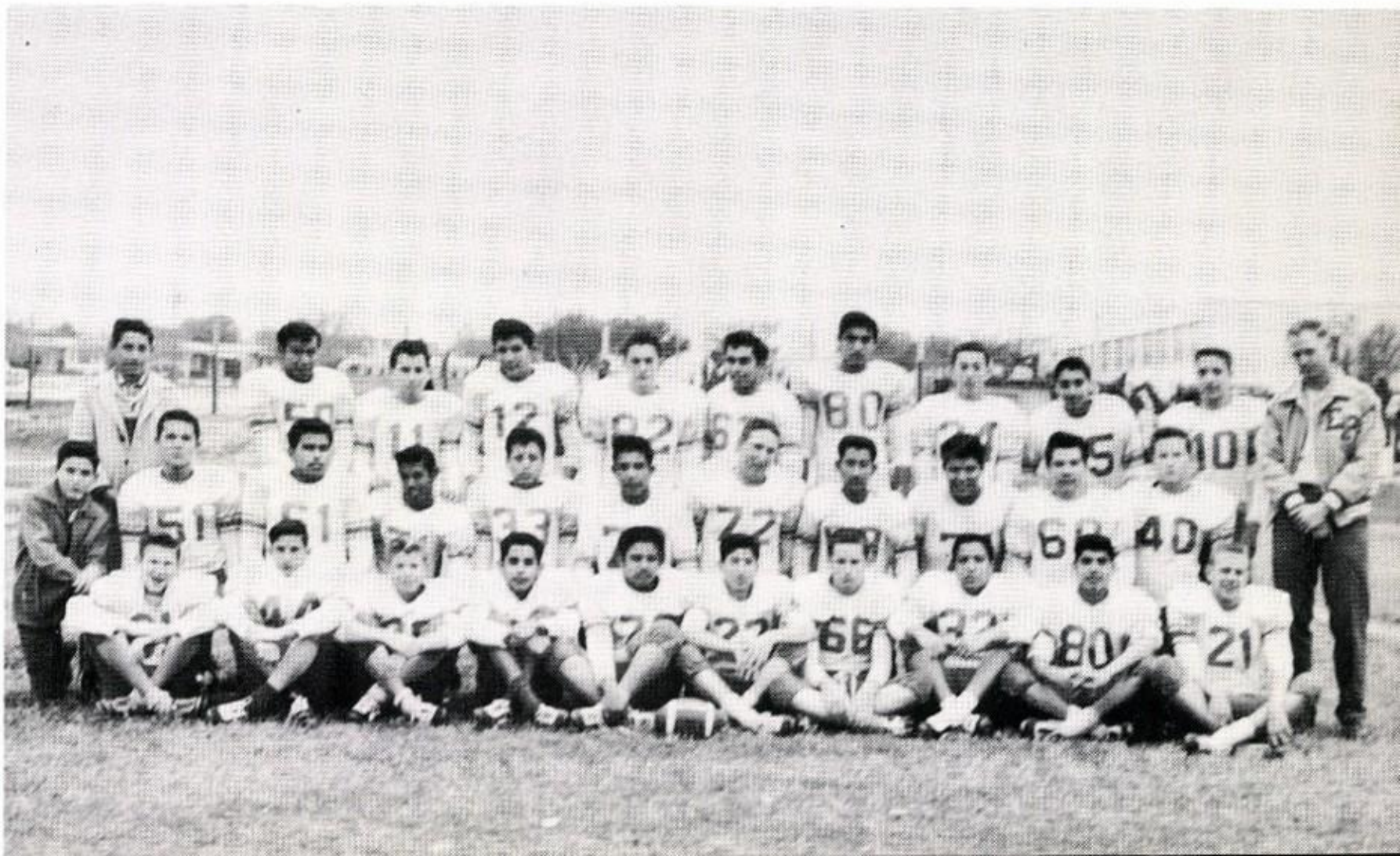

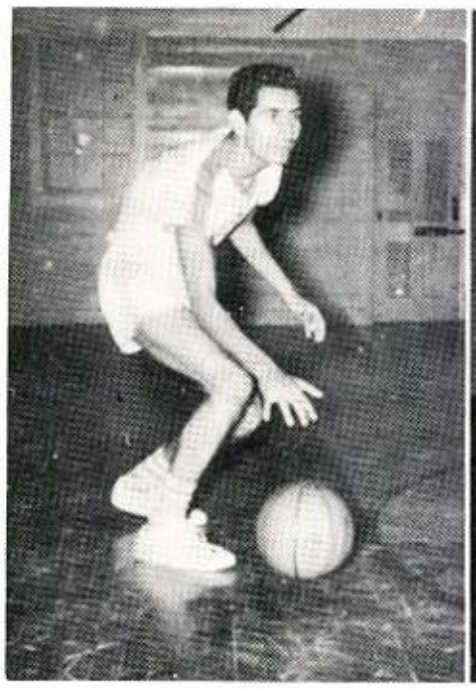

Jose Hernandez

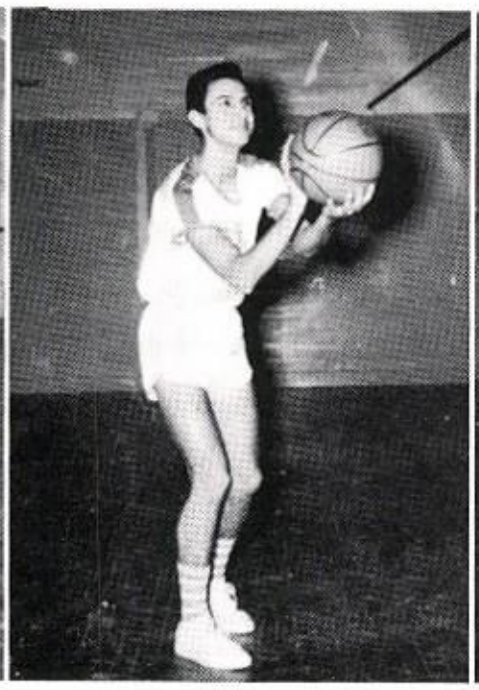

Pete Garza

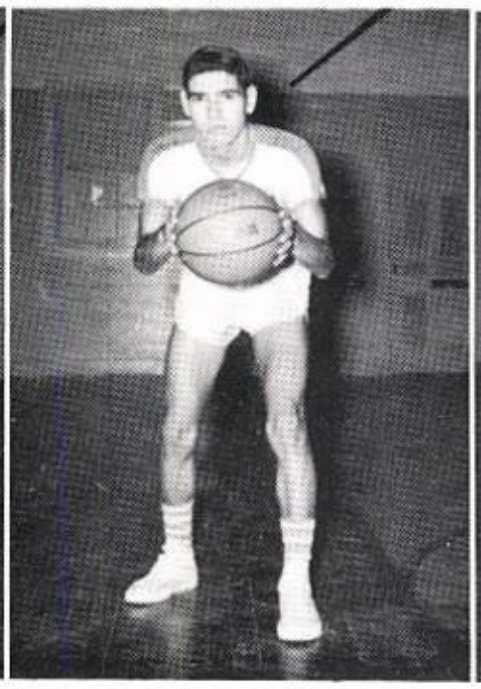

Willie de la Garza

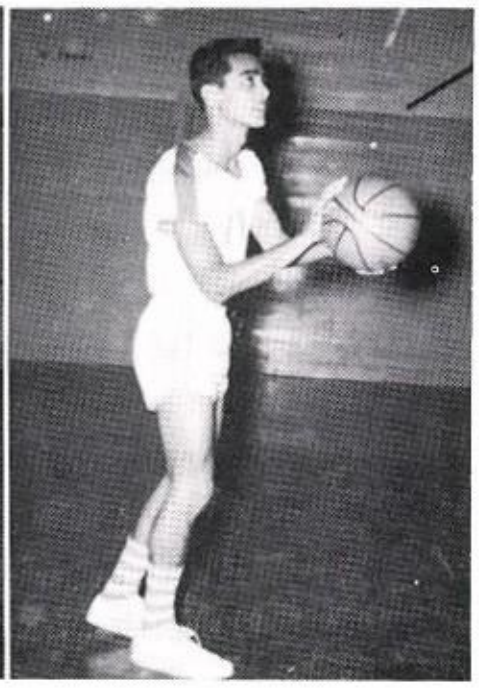

Leo Garza

BASKETBALL

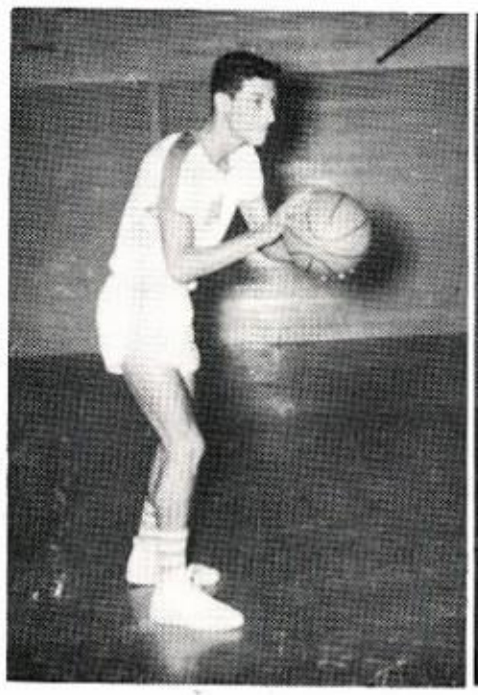

Julian Lerma

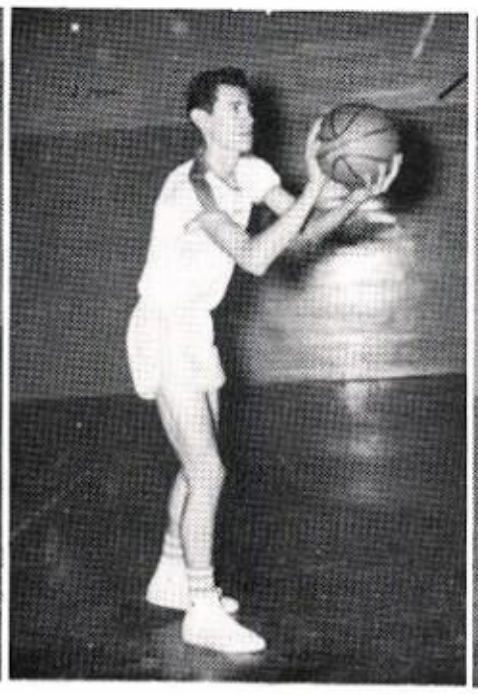

Adolfo Herrera

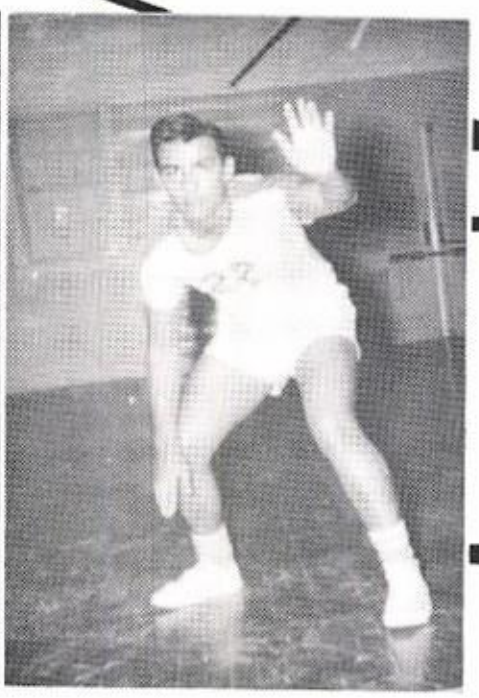

Ricardo Caballero

ALL DISTRICT

Jose Hernandez

Manuel Escontrias

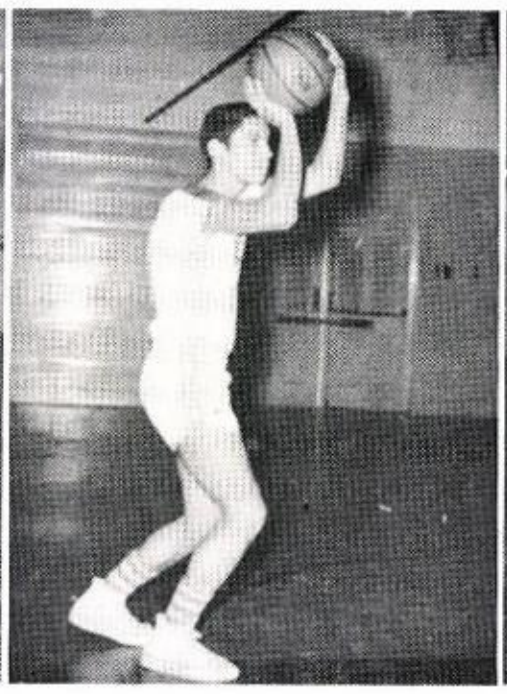

Jesus Esquivel

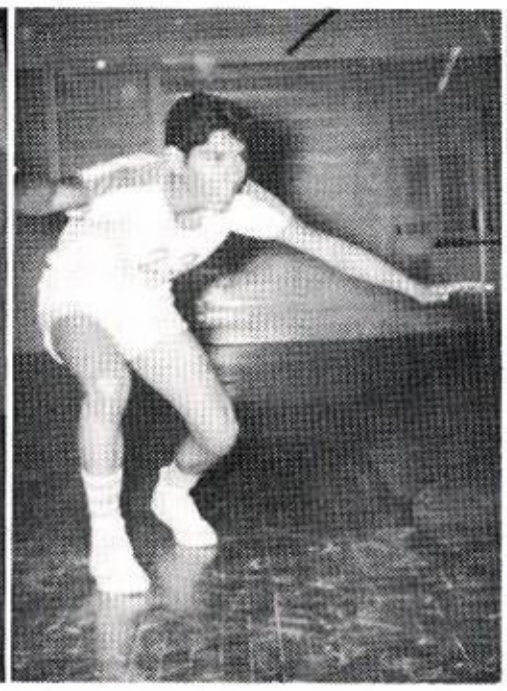

Jose Gonzalez

Juan Garcia

Nancy Nix

Marta Riojas

Sarah Mason

Donna Bailey

BASKETBALL

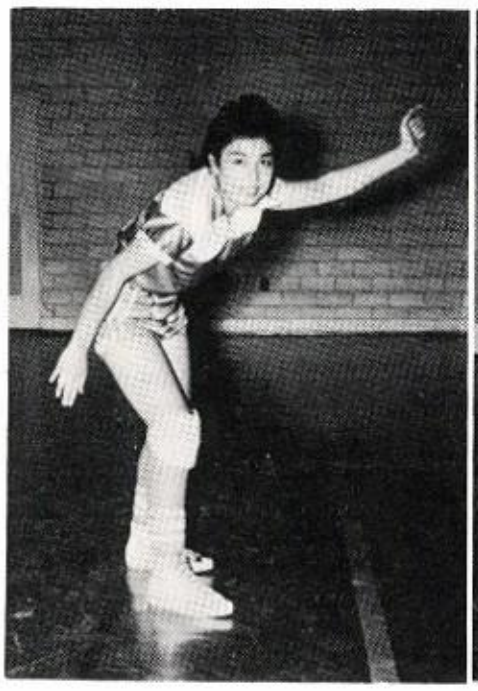

Minerva Garza

Ernestina Reyes

ALL DISTRICT

Donna Bailey

Emma J. Smith

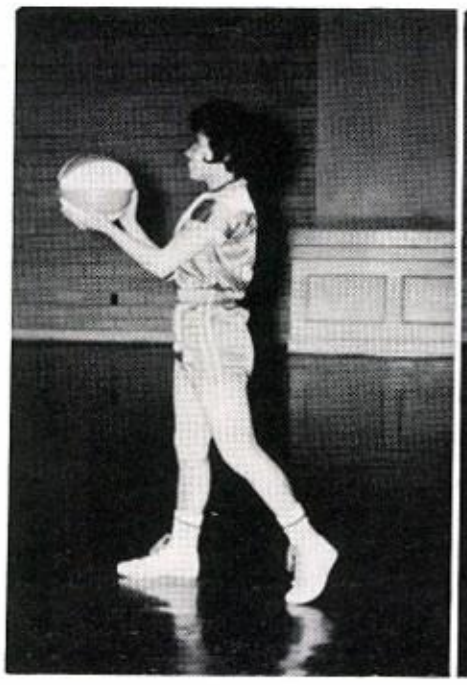

Graciela Riojas

Sarah Stewart

Sally Stewart

A

Coach K. Moore, R. Caballero, J. Esquivel, F. Sifuentes, P. Garza, A. Herrera, J. Hernandez, H. Sandoval, L. Garza, W. de la Garza.

J. Garcia, A. Mata, R. Ramirez, P. Bailey, Coach J. Turnbow, M. Sanchez, J. Domingues, H. Gonzales, F. Villanueva, J. Flores, J. Paniagua, D. Garcia, P. Guardiola.

B

A

G. Riojas, E. J. Smith, S. Mason, S. Stewart, M. Riojas, Mrs. Dingler, S. Stewart, N. Nix, D. Baily, E. Reyes, M. Garza.

L. Maldonado, Mrs. Dingler, D. Shofner, J. Luna, M. Carroll, M. Herrera, E. Rodriguez, O. Galindo, C. Wueste, M. Rodriguez, D. Cerna, R. Villarreal.

B

TRACK

The EP track team members who qualified for Regional UIL competition: Caballero (mile run); P. Garza (880 mile relay); Sutherland (alternate, mile relay); De La Torre (440 mile relay); Innes (mile relay);Gonzalez (mile relay); De la Garza (pole vault); Guajardo (mile run).

Runners: P. Garza (880) G. Caballero (mile); B. Garza (880); A. Frausto, (mile); A. Guajardo (mile); M. Velasquez (880); R. Rodriguez (880); R. Rodriguez (mile).

Track team members Harper (hurdler), Butler (sprinter 100-200), Gonzalez (hurdler and 440), Innes (100, 220, & 440), De la Torre (440), Sutherland (hurdler & 440).

Track and field events participants: F. Mejia (shot put & discus); R. Antu (high jump); G. de la Garza (pole vault); A. Frausto (high jump); & R. Rodriguez (shot put & discus).

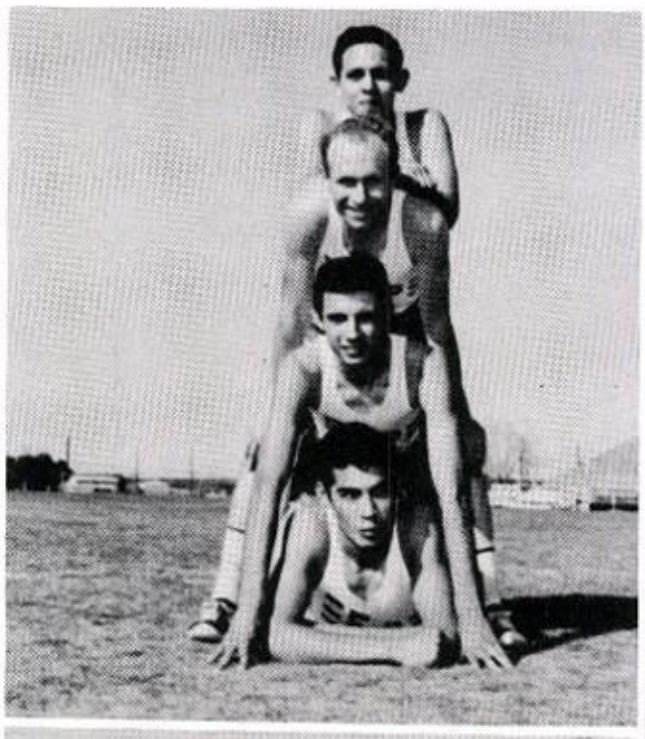

The mile relay team, from top to bottom, Rogelio de la Torre, Charles Innes, Pete Garza, Antonio Gonzalez.

Anastacio Guajardo leads Gustavo Caballero in a practice session for the mile run.

E. P.'s pole vaulter, Guillermo de la Garza.

TRACK

G. de la Garza, R. Butler, B. Garza, R. Rodriquez, A. Gonzalez, P. Garza, A. Guajardo, F. Mejia, R. de la Torre, R. Harper, R. Sutherland, A. Frausto, C. Innes, M. Velasquez, R. Rodriguez, G. Caballero, R. Antu.

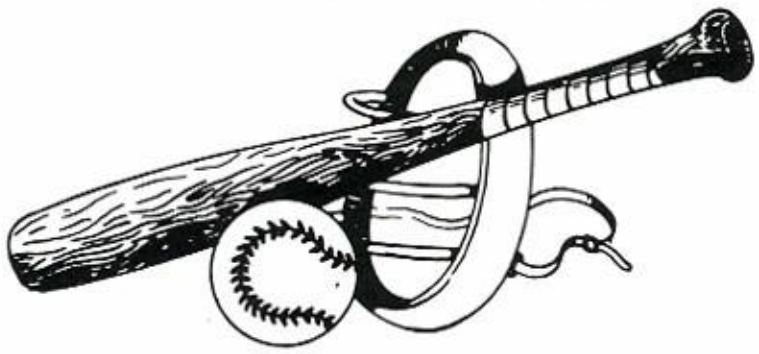

BASEBALL

J. Gonzales, L. Villarreal, L. Moncada, M. Escontrias, A. Olivares, J. Etter, J. Sifuentes, J. Flores, R. Ramirez, D. Garcia, W. de la Garza, P. Spiegel, F. Sumpter, M. Slaughter, T. Sanchez, B. Davis, Coach Moncada, R. Cabellero, M. Farias, M. Guillot, C. Garcia.

TENNIS

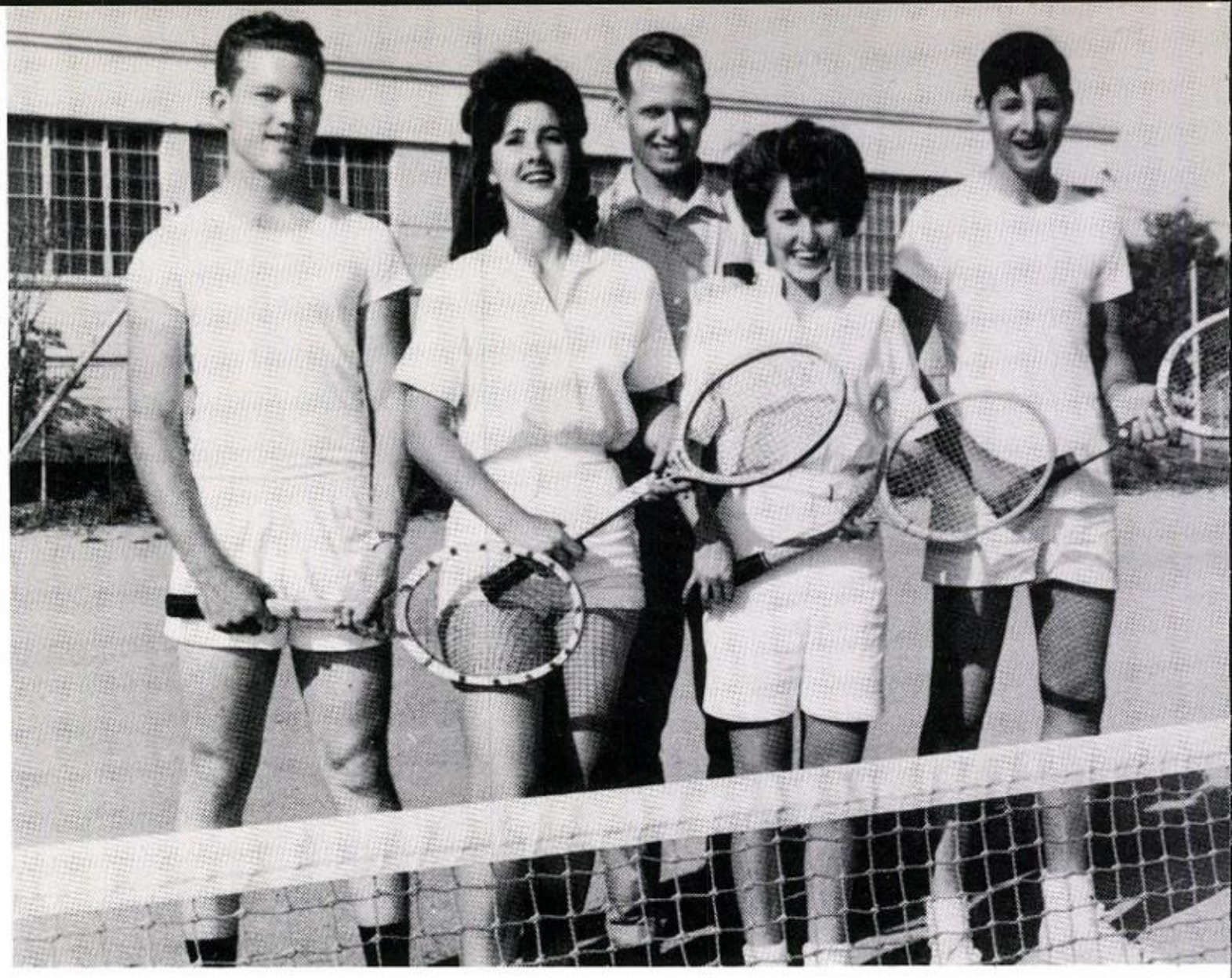

The Eagle Pass tennis team made up of Clay Brown, Linda Valdes, Carol Wueste, David Riskind, and coached by John Fox went to district this year. Not pictured: Eliot Tucker.

The E. P. golf team, Guillermo Riojas, Billy Greenberg, Mike McDuff, Jose Serna, "Pepe" Villearreal, Cliff Webster, Neil Brown, coached by Joe Brown.

GOLF

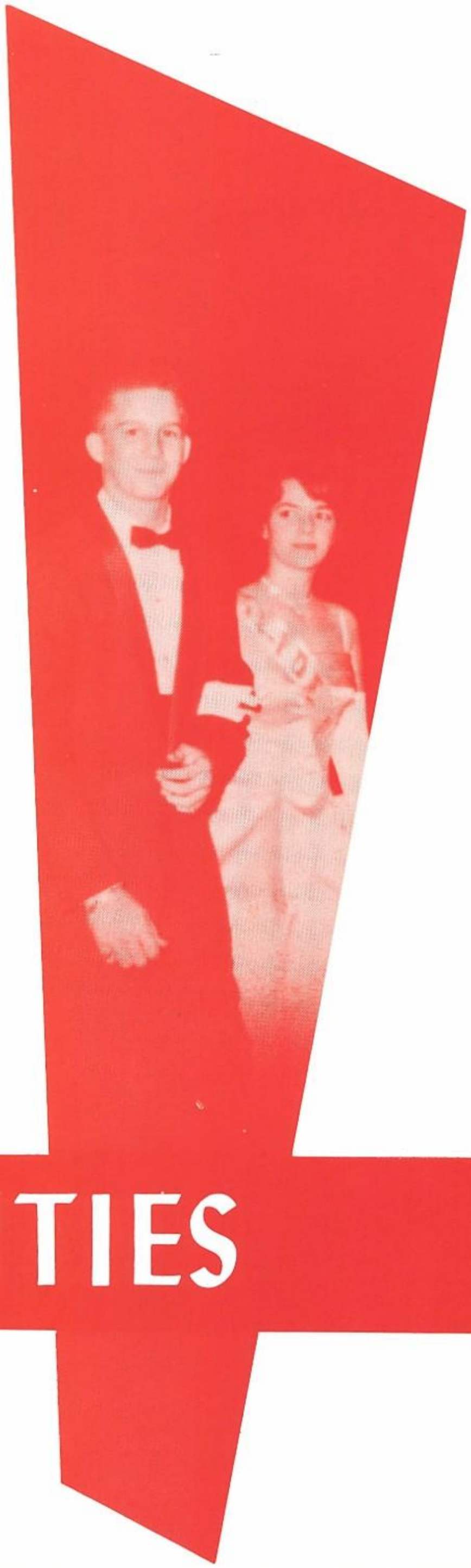

ACTIVITIES

SEPTEMBER 5, 1961

********First Day of School!

THE MAJORETTES—

THE CHEERLEADERS—

THE
E.P.H.S.
EAGLES

THE PEP SQUAD OFFICERS—

THE COACHING STAFF—

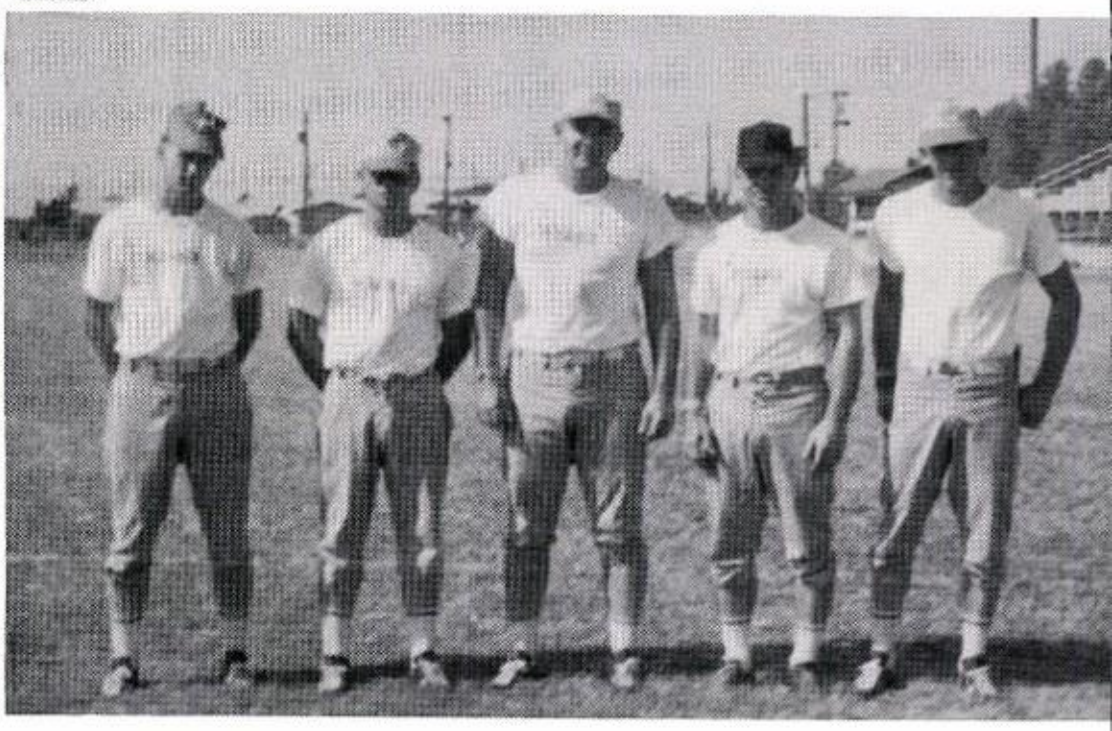

GETTING READY FOR THE OPENING OF SCHOOL.—

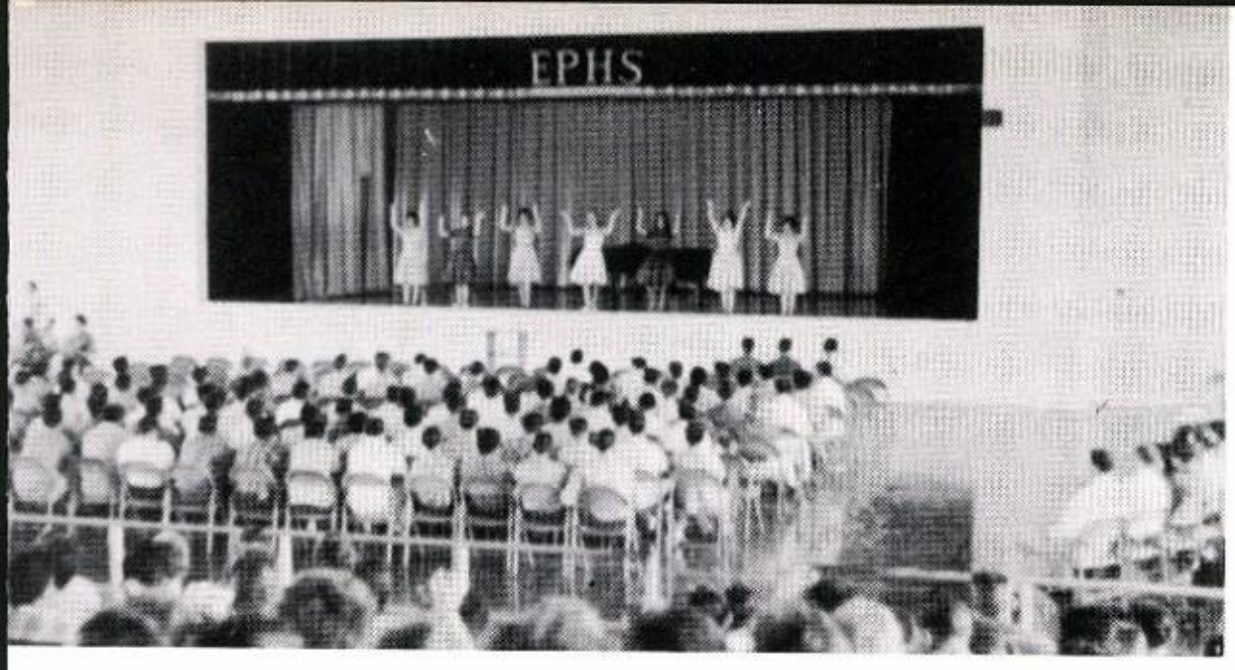

SCHOOL OFFICIALLY OPENED AT 9:00 A.M. WITH AN ASSEMBLY. TEACHERS AND FOOTBALL TEAM WERE INTRODUCED. ANNOUNCEMENTS WERE MADE—A PEP RALLY WAS HELD.

Flag raising - Sidney Lanier Game.

For the next eleven weeks—FOOTBALL—FOOTBALL—FOOTBALL—

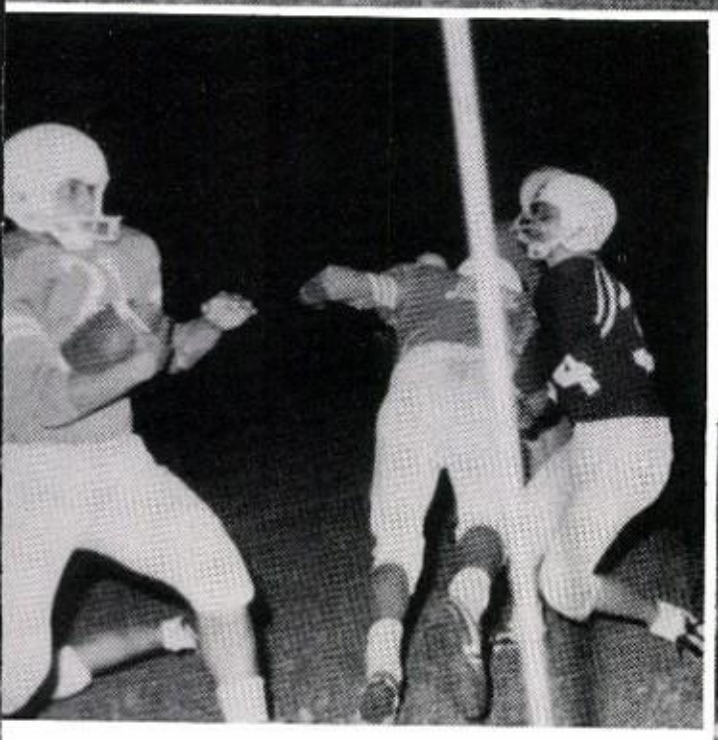

FRIDAY NIGHT—
"YEA EAGLES"
SATURDAY NIGHT—
"YEA B TEAM"
"FIGHT FIGHT FIGHT"

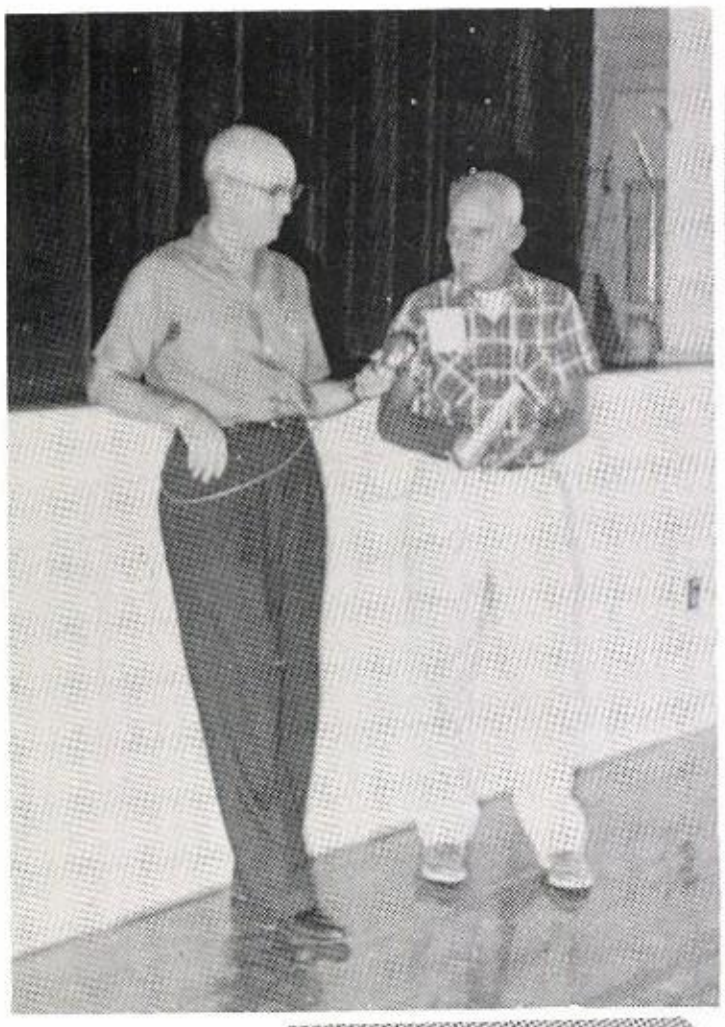

Mr. Landrum presenting the first EL CENIZO to Mr. Howard in a called assembly.

Students waiting in line to get their EL CENIZO.

Mario Santos buying the first '62 EL CENIZO from Richard Gonzalez.

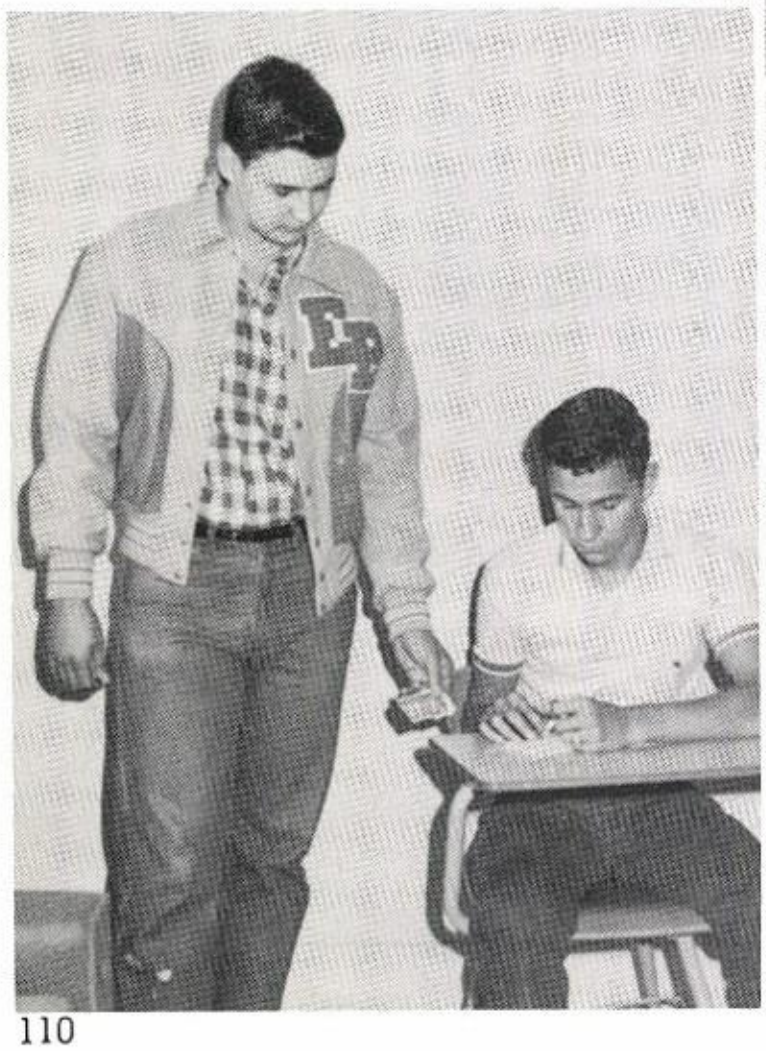

Faculty helped identify pictures when they arrived.

OCTOBER---

Biology Classes participate in annual tagging of Monarch Butterflies.

F. H. A. initiates new members.

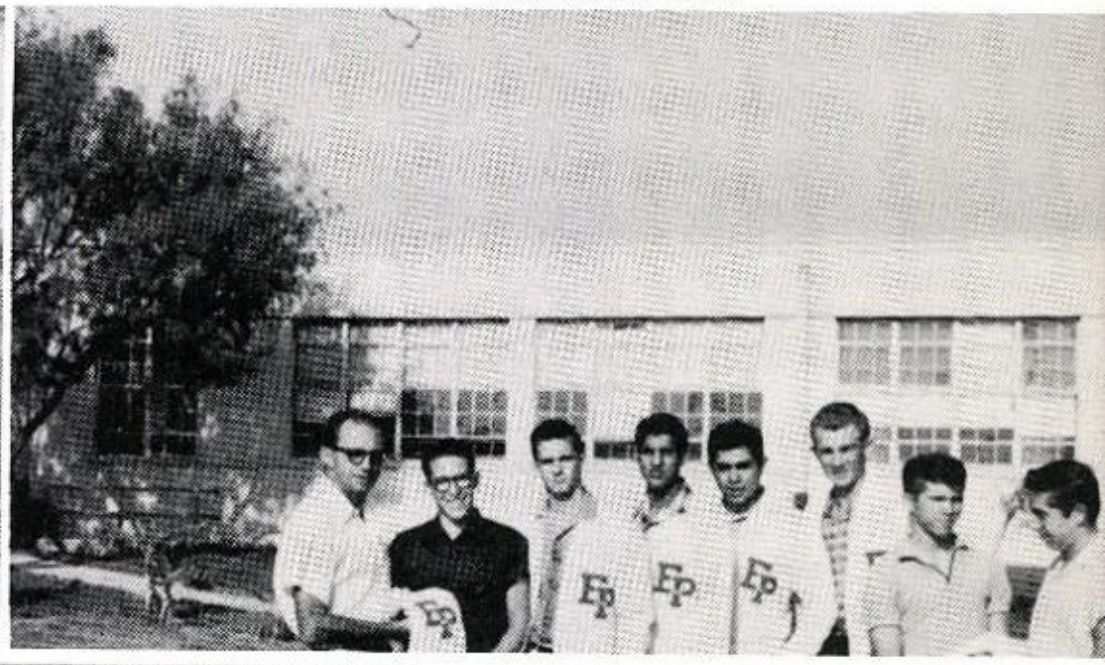

At last!! Sweaters for the 1961 Golf season arrived and were presented to the team members by Mr. Perkins.

Tucker calling all "Ghosts and Witches" at the annual Halloween Carnival.

Homecoming

NOVEMBER 10, 1961

HOMECOMING is the climax of the football season
in
E.P.H.S.

Club Sweethearts watch the big parade

School spirit "decorates" the cars. . .

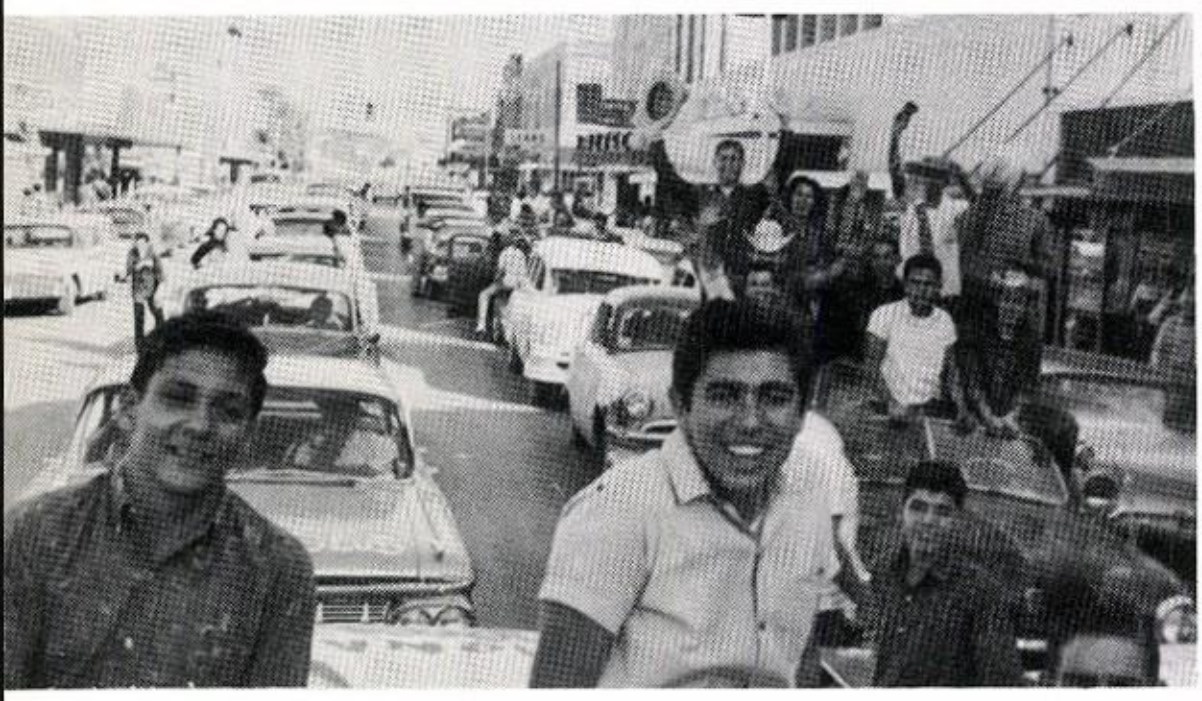

The parade pauses for a pep rally. . .

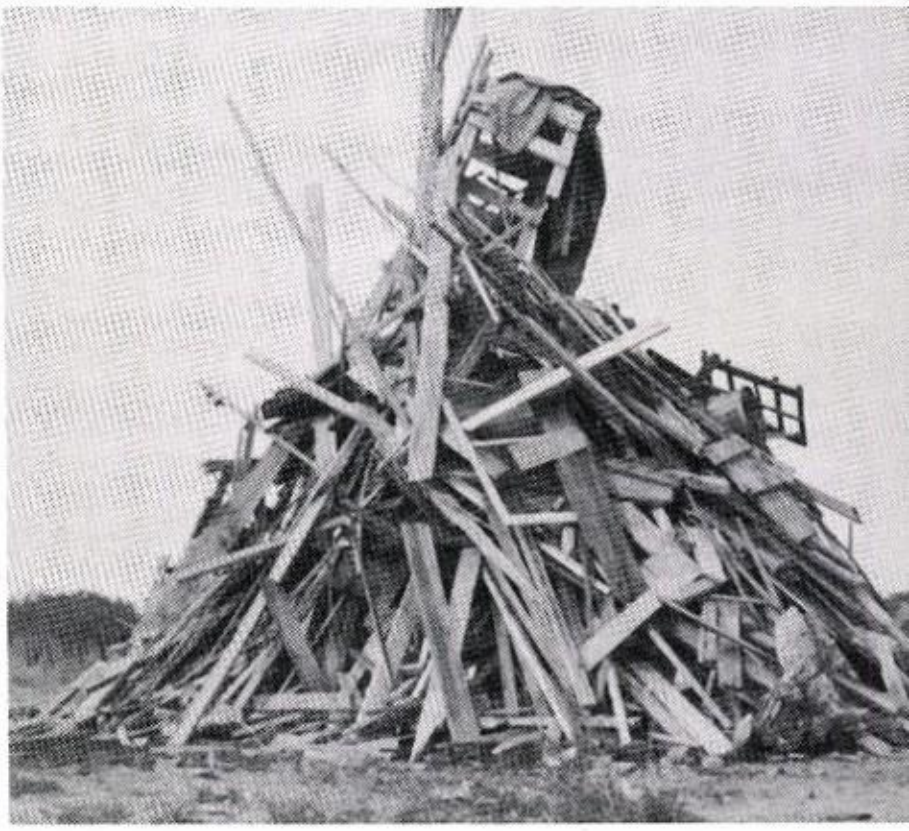

Picture of the bonfire before dark.

The most suspenseful moment in the EPHS school year: Princess Adela Bermea, Homecoming Queen Emma Jane Smith, and Princess Carmen Villarreal received their crowns.

The crowns are brought out by children of the faculty, Richard Grammier, Frances Martine, Adriana Garcia, and Mary Martine.

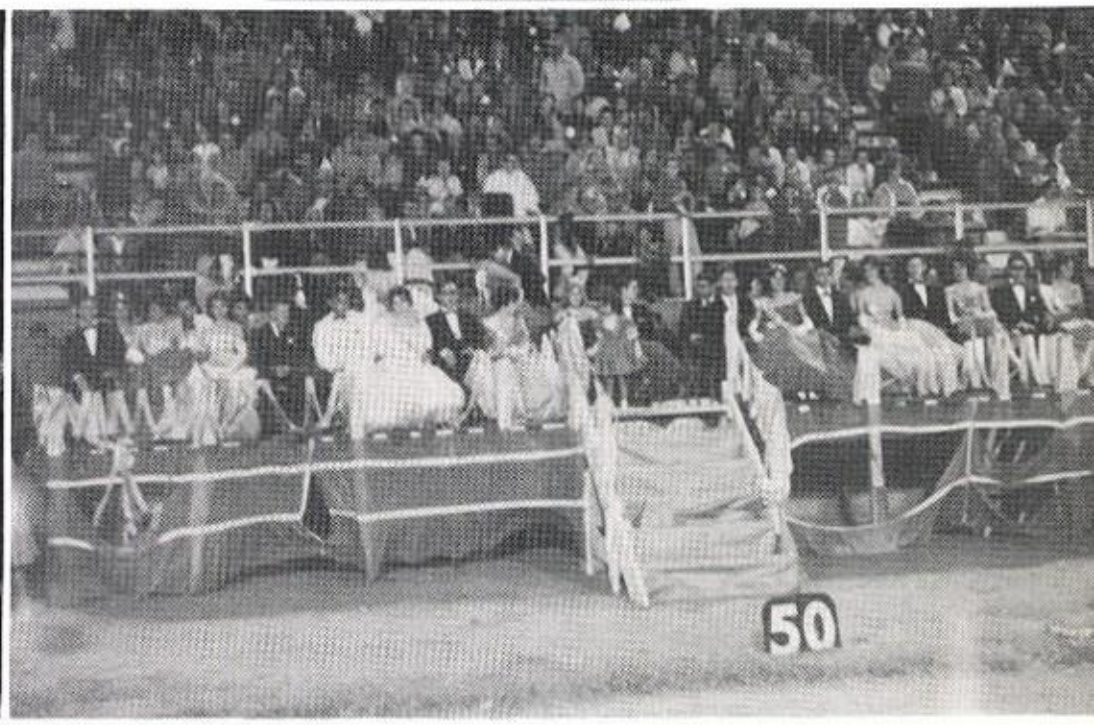

Royalty, sweethearts, and escorts watch the rest of the game.

★★★★★

The Homecoming Dance followed the Homecoming Game.

DECEMBER

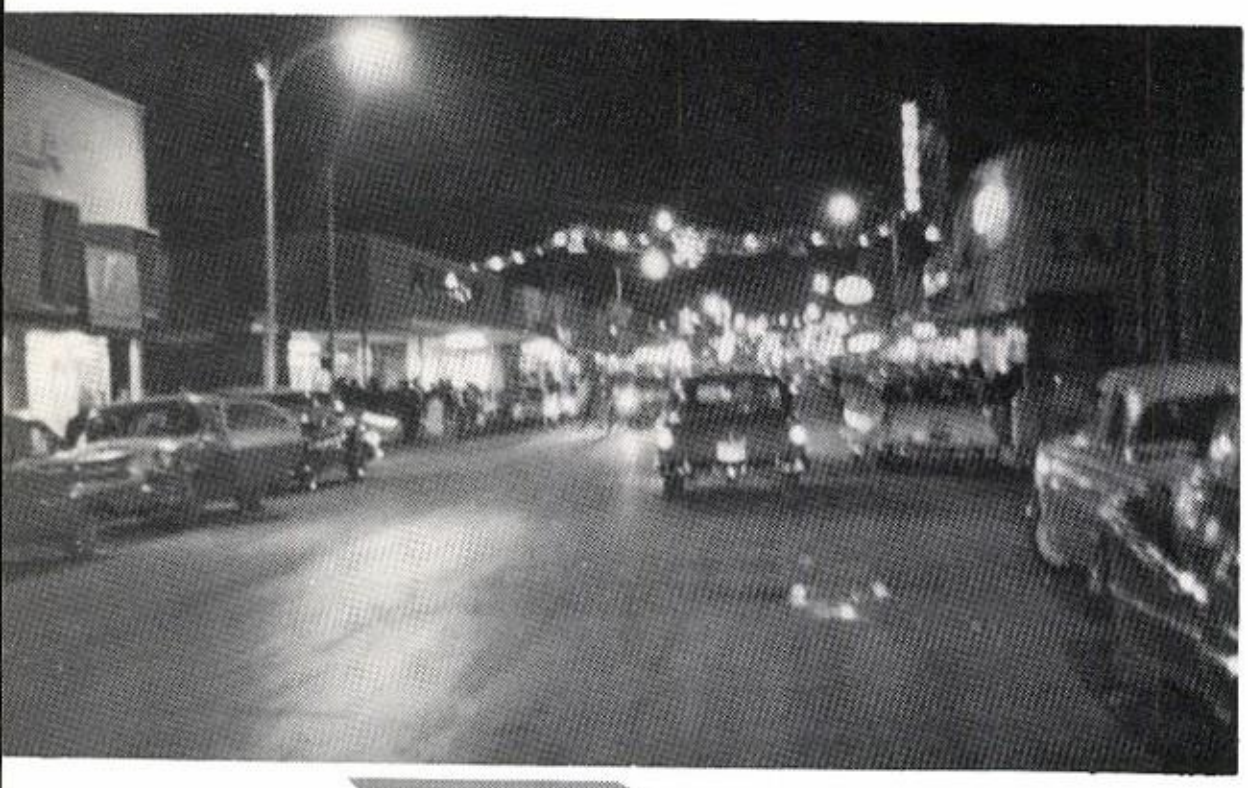

Main Street at Christmas time.

Student Council members decorating high school for the holidays.

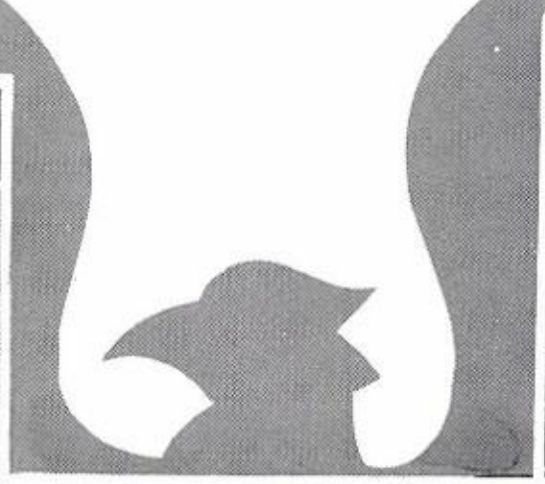

Susie and Tuck

Mr. and Mrs. Landrum

CHRISTMAS DANCE

Band Party after Caroling

Bennie and Angie

JANUARY AND FEBRUARY

MID-TERM EXAMS
BASKETBALL AND
PREPARATION FOR SPRING EVENTS

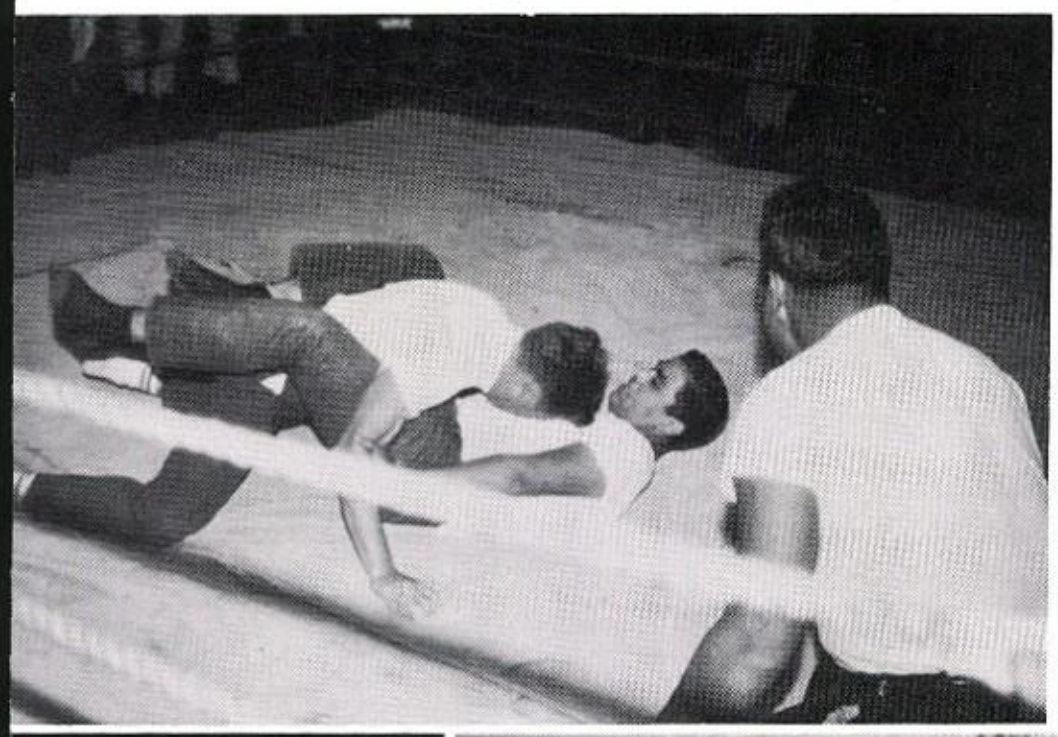

Fight Night

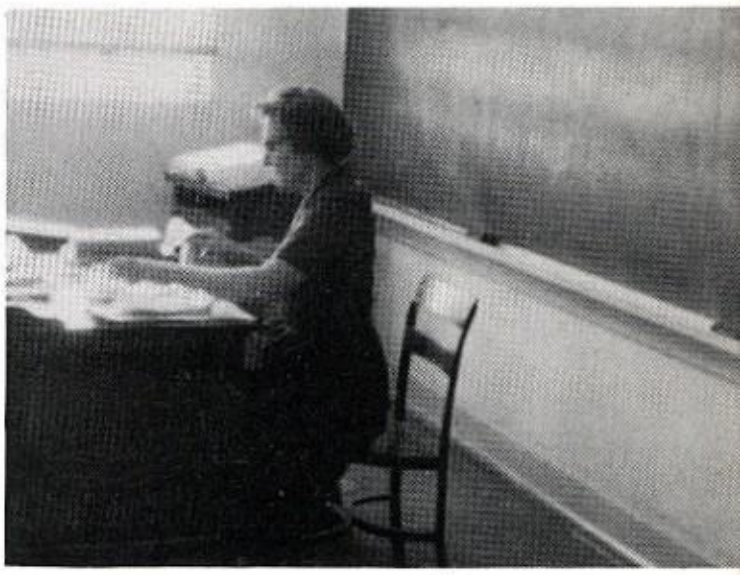

Mrs. Witt grading exam papers.

Mrs. Stephenson fixing books.

Students studying in the library.

Mr. Mynar reviewing class for exam.

Girls A Team Basketball game.

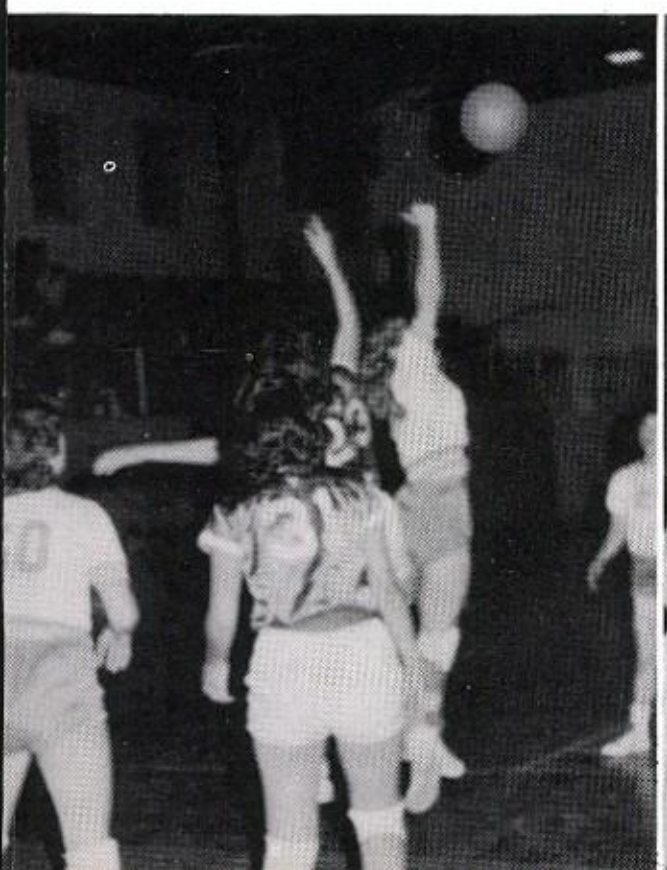

Boys A Team Basketball game.

Girls B Team basketball game.

MARCH ★★ SENIOR TALENT SHOW

Susie takes up nursing—Poor "Hooky"

"We hate women"

Sandy in ecstasy—Wheeeeee

Graciela and Eva do the Charleston

Ole—The Cantinflas Twist

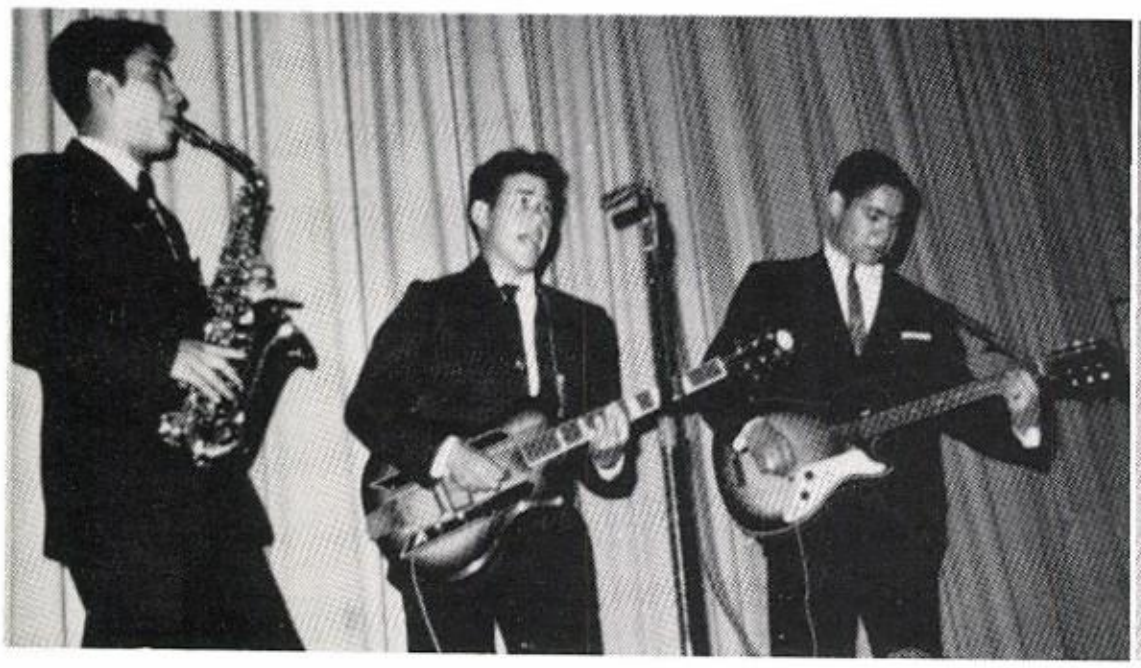

Go! Shadows Go!

Ida, Rick, and Mary singing "I Understand"

JUNIOR TALENT SHOW

The Beatnik Room

Mambo No. 8

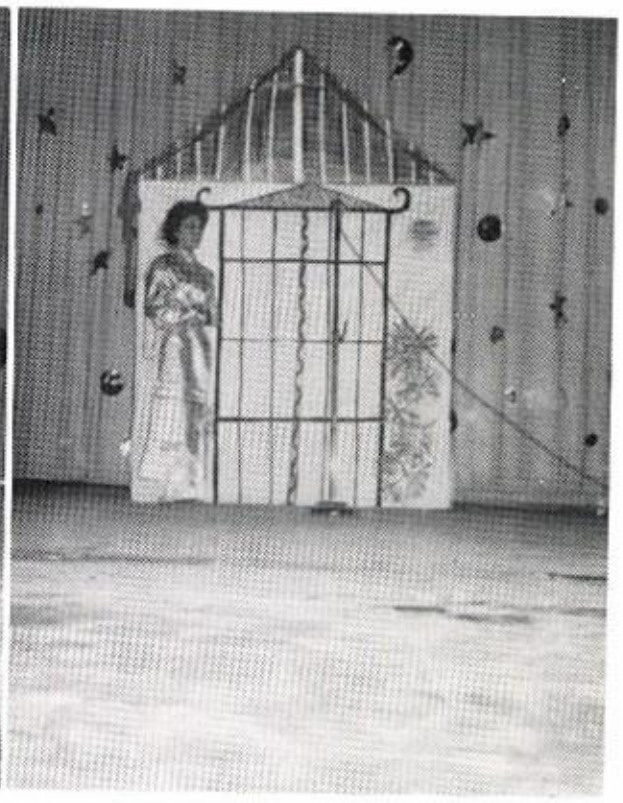

Chinese Red Riding Hood

"Naked City"

. . And in came the "wolf"!

"Trio Los Elegantes"

". . .where is my Alka Seltzer"

INTERSCHOLASTIC

Survivors of stiff local competition, UIL Spelling and Plain Writing entrants FRUCTOSO JIMENEZ* and OLIVIA GRATTON* are drilled by Mrs. Stephenson.

The five number sense participants, coached by Mr. Barrientos, were HECTOR RUIZ,* THELMA FERNANDEZ, ALICIA MENDOZA, JUANITA PEDROZA, and GILBERTO SALAZAR.

Mrs. Owen dictates to LETICIA DE LOS SANTOS and ROSALINA MARTINEZ, this year's shorthand contestants.

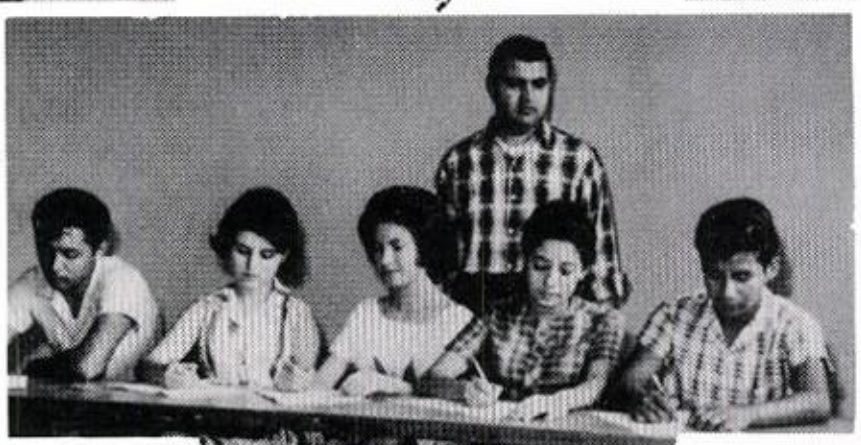

Mr. Salinas began working with his students DIEGO SANCHEZ** SUSIE RHODE,* and JAMES HANSEN* long before they entered the slide rule event.

Mrs. Witt supervises the Ready Writing team, DON TAYLOR and HENRY STATEN.*

The science team, JOSE ANGEL HEREDIA, LUZ CUELLAR*, and JAMES HANSEN*, brush up on biology, chemistry, and physics with the help of MR. GARCIA, MR. HOWARD, and MR. SALINAS.

Mrs. Sanchez gives a practice time writing to typists JOSE HERNANDEZ, LILA TORRES, CATALINA TORRES, JUDY WUESTE*, and KEN JEANIS*.

The second journalism team to compete in EPHS history was made up of NANCY HARMON* and SUSIE SOUTHALL*, directed by MR. RUBIO.

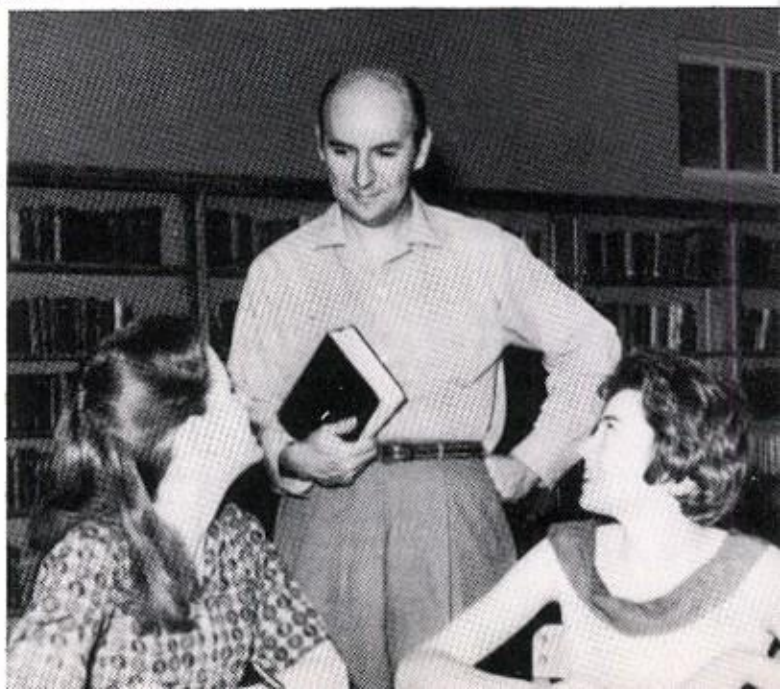

*DISTRICT WINNERS

** REGIONAL WINNERS.

LEAGUE

SUSIE BRUCE, CAROL WUESTE, 1st Place Twirling.

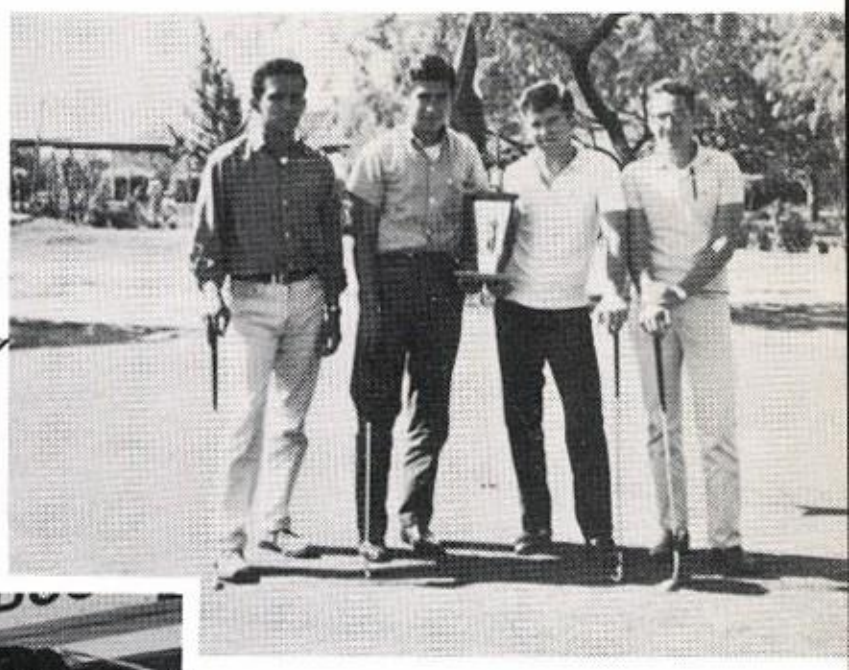

J. SERNA, G. RIOJAS, M. McDUFF, B. GREENBERG, 2nd in Dist. Golf.

ADRIAN GONZALEZ, First; ARMANDO MATA, Second; GUADALUPE GARIBAY, Third.

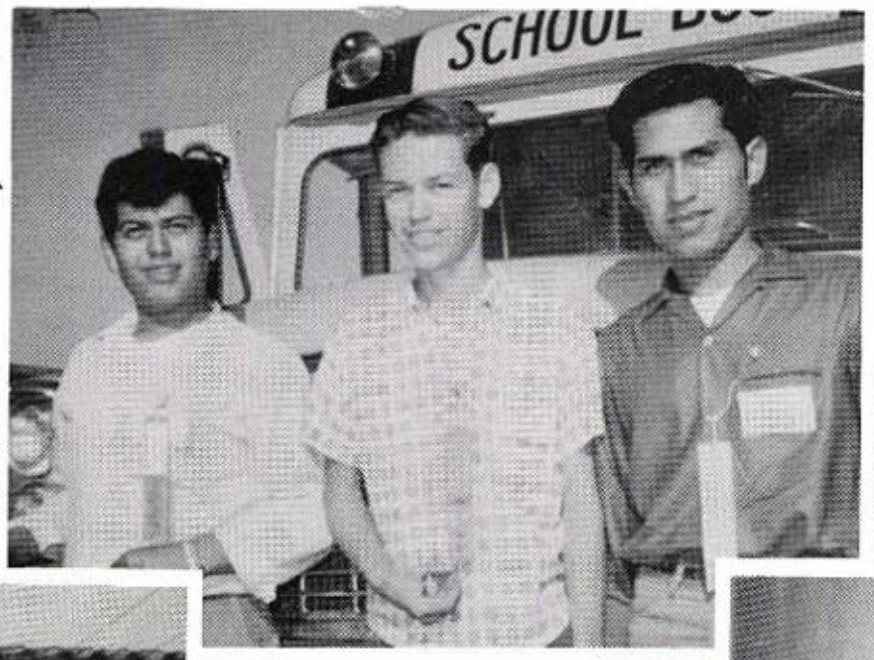

Building Trades Skill Contest

Building Trades Skill Contest

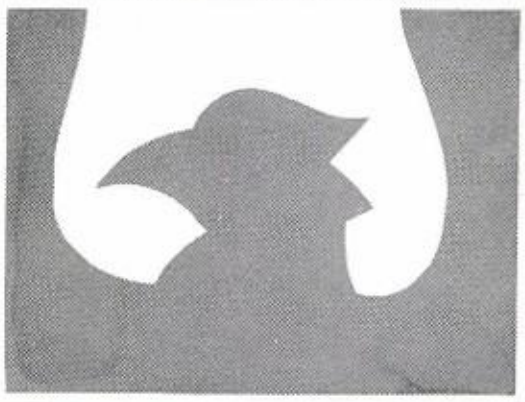

Front—ANTONIO GONZALEZ; Back—ARMANDO MATA, ADRIAN GONZALEZ, CRISTOVAL CARDENAS, GUADALUPE GARIBAY, JUAN CARMONA.

District Band Contest

First Place Dist. Winners ANTONIO GONZALEZ—Saw Horse; ADRIAN GONZALEZ, B. T. Skill; CRISTOVAL CARDENAS, 1st Place Tool Box.

J. FLORES, I. GUEVARA, M. RODRIGUEZ, 1st Place Milk Judging

L. CUELLAR, Sax; A. PICKARD, Flute; L. CABE, Bass Cl.; M. DIAZ, Flute.

Mr. Turpen with outstanding Building Trades Students working in house they built.

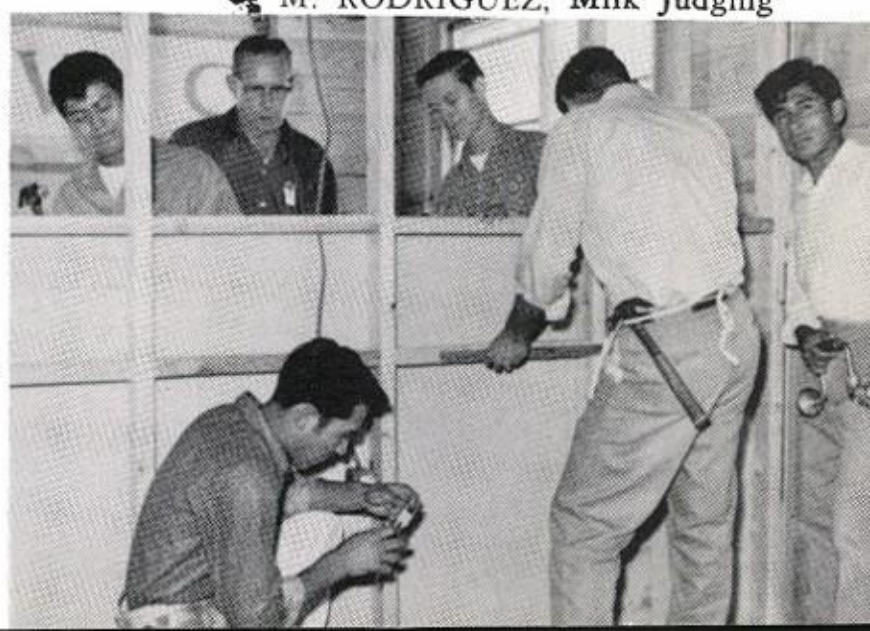

100% HOMEROOMS FOR EL CENIZO SALES

MRS. BILSKI'S

B. Boles, N. Nix, L. Cabe, T. McPeek, M. Sturges, Mrs. Bilski, F. Crosby, A. Johnson, D. Perry, S. Stewart, S. Ozuna, M. Romo, G. Benavides, M. Mack, L. De los Santos, Z. Rodriguez, M. Snowball, E. Smith, S. Stewart, J. Wueste, S. Rhodes, M. Ibarra, M. Mayer, G. Rossi, S. Bruce, D. Beard, A. Pickard, S. Landrum, M. Sanchez, A. Bermea, I Perez, R. Mendoza. Not Pictured M. Diaz, M. Durham, R. Martinez, J. Preston, P. Shannon, L. Williams.

MR. PERKIN'S

C. Martin, J. Chavira, J. Hansen, D. Evans, G. Courtney, D. Hambly, R. Sutherland, J. Garcia, Mr. Perkins, R. Mata J. Heredia, R. Stough, K. Hobbs, J. Brady, C. Villarreal, P. De La Garza, R. Napoles, D. Buentello, L. Garza, B. Rodriguez, L. Cuellar, T. Trevino.

MR. GRAVITT'S

L. Esparza, R. Buentello, C. Stewart, K. Keisling, A. Esquivel, C. Montemayor, N. Brown, B. Martinez, R. Harper, J. Green, J. Etter, K. Jeanis, J. Cordova, Mr. Gravitt, H. Stewart, R. Rea, B. Greenburg, E. Tucker, J. Serna, R. Trevino, V. Rodriguez, M. Ritchie, R. Rodriguez, D. Guedea, Not Pictured—M. Benton, A. Hesles, M. McDuff, J. Macias, N. Remaly, R. Shipman, J. Smith.

STAMP CLUB

Back row: F. de Luna, K. Jeanis, A. Lara, M. Neuman, R. de Luna, F. Guedea, L. Longoria, A. Lara, D. A. Cerecero, A. Gonzalez, C. Torres, S. Barba, R. M. Sosa, Q. Gonzalez, E. Alba, A. M. Valdez, S. Torres, Mrs. Stephenson, J Riskind, R. Olivares, L. del los Santos, Mrs. Steele, J. Vasquez, L. Santos, M. Gomez, R. Villarreal, C. Martinez, I. Frausto, G. Benavidez, M. Lopez, G. Rossi, Seated: J. Frick, N. Rosalez, M. I. Mack, M. E. Perez, Pres., E. Perez, D. Zerr, P. Shannon, E. Villa.

NATIONAL HONOR SOCIETY

OFFICERS

Letitia Cabe
President

Merri Diaz
Vice-President

SPONSORS
Mr. C. A. Landrum
Mr. Juan Ibarra

Jose A. Heredia
Secretary
Treasurer

Scholarship, Leadership, Character, and Service—qualifications of all NHS members, serve as topics for talks at the installation ceremony.

James Hansen
Robbie Sutherland

Neil Brown
"Cookie" Caughman

Parents were the honored guests of members at the annual reception.

Socorro Garza
Jose Macias
Eliot Tucker

Delia Canales
Jesus Esquivel
Bill Scrivener
Linda Valdez

QUILL AND SCROLL

SPONSORS
Mr. J. R. Rubio
Mrs. M. Steele

Adela Bermea

Neil Brown

Quill and Scroll new members met with previous members for a group picture.

Letitia Cabe

Juan Chavira
Nancy Harmon

HI-LIGHT members were announced by Mr. Rubio at the annual banquet.

Sandy Landrum
Ann Pickard

Susie Rhodes
Marta Riojas
Evangelina Rivera

Gloria Rossi
Susie Southall
Robbie Sutherland
Judy Wueste

"Kool Aid, Kool Aid, Tastes Great"

"Cheese Anyone??"

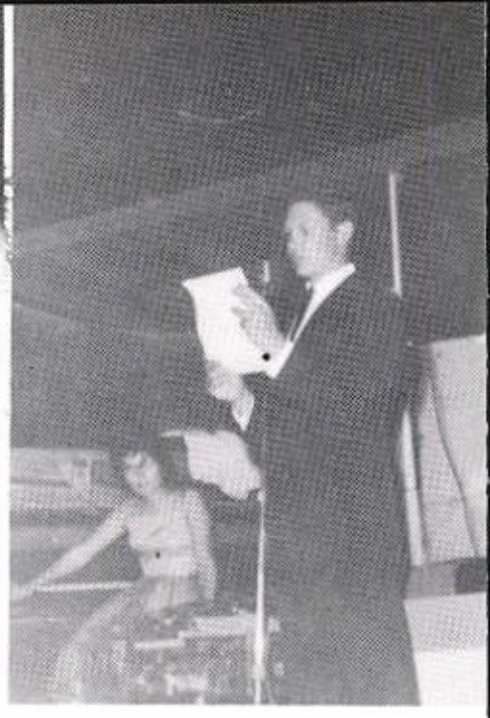

"Boy, some will!"

"More Kool Aid, Riche?"

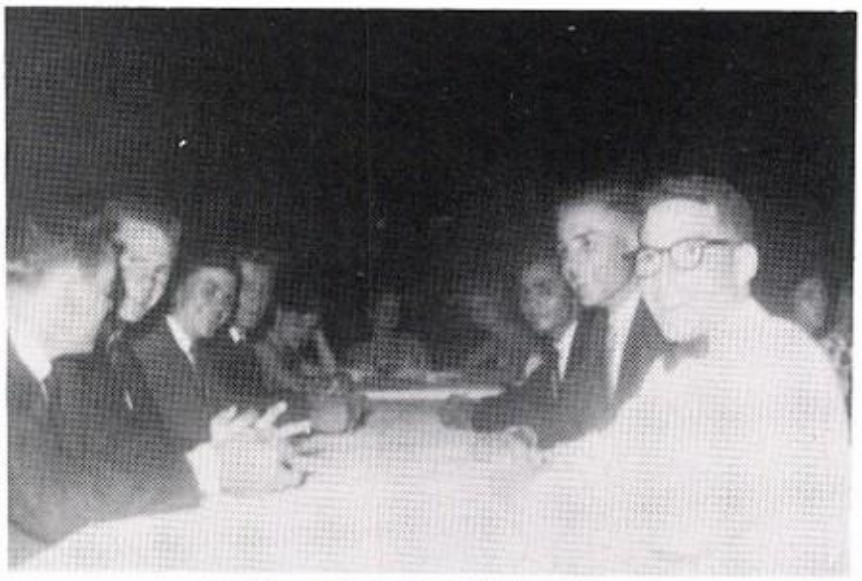

"Pass the Fizzies, Please."

JUNIOR PRO

"Not many dancing, are there?"

"Our happy teacher."

"Fakey Prophecy!"

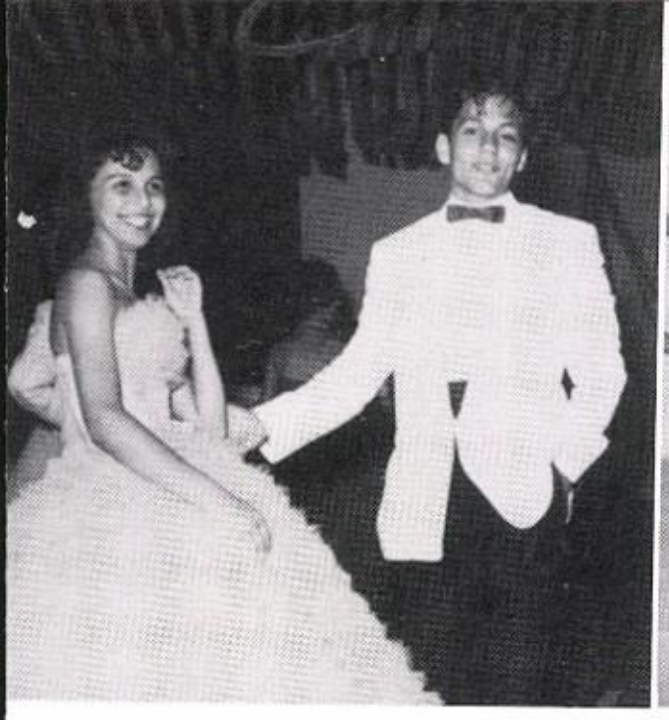

"What Fun!!!"

Faculty. . . .

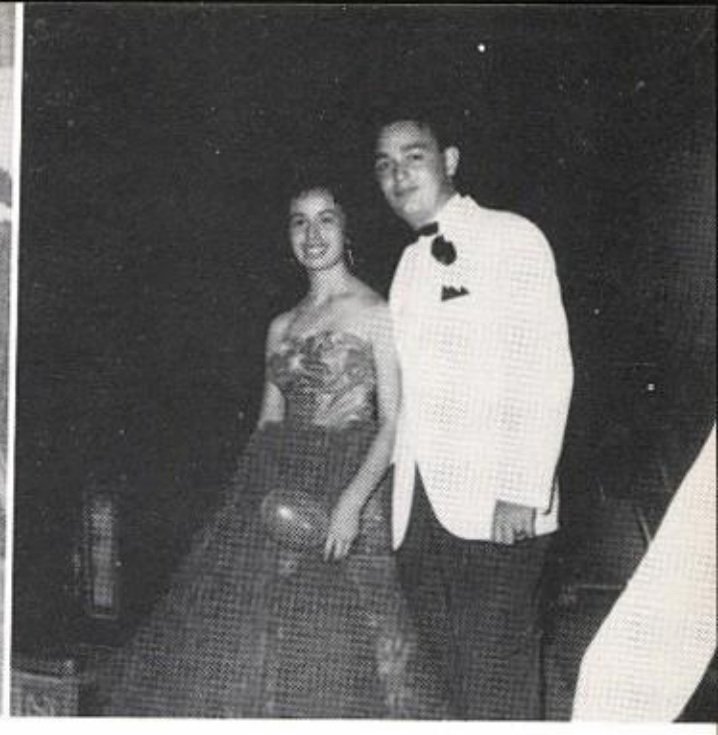

Students. . . .

Groups. . . . . .

Good Friends. . . . . .

MS SENIOR

Acquaintances. . . . . .

Jokes and Laughter. . .
. . .What fun, fun, fun,!!!!!

Rioters or Twist?. . .

CLUB BANQUETS

V.I.C. BANQUET
at
Junior High Cafeteria

F.H.A.—MOTHER-DAUGHTER BANQUET—Pan American Room

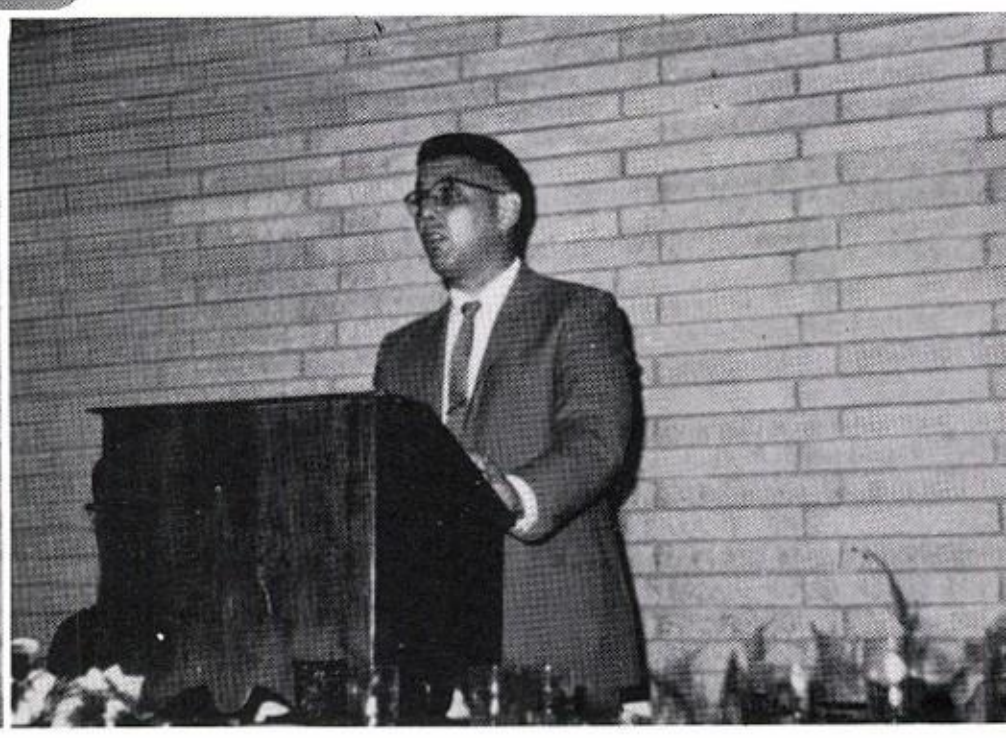

HI-LIGHT BANQUET—Pan American Room—Mr. Eddie Rodrigues, Speaker

VALEDICTORIAN

LETITIA CABE

SALUTATORIAN

MARIA DEL CARMEN DIAZ

WHO'S WHO IN SENIOR CLASS

MOST BEAUTIFUL

Carmen Villarreal

MOST HANDSOME

Pete Garza

BEST MANNERED

Letitia Cabe

Robbie Sutherland

Carmen Villarreal

MOST POPULAR

Adela Bermea

Juan Chavira

BEST GROOMED

Merri Diaz

Bennie Rodriguez

MOST ATHLETIC

Emma Jane Smith

Anastacio Guajardo

NEATEST

Mary C. Diaz

Bennie Rodriguez

SENIOR CLASS

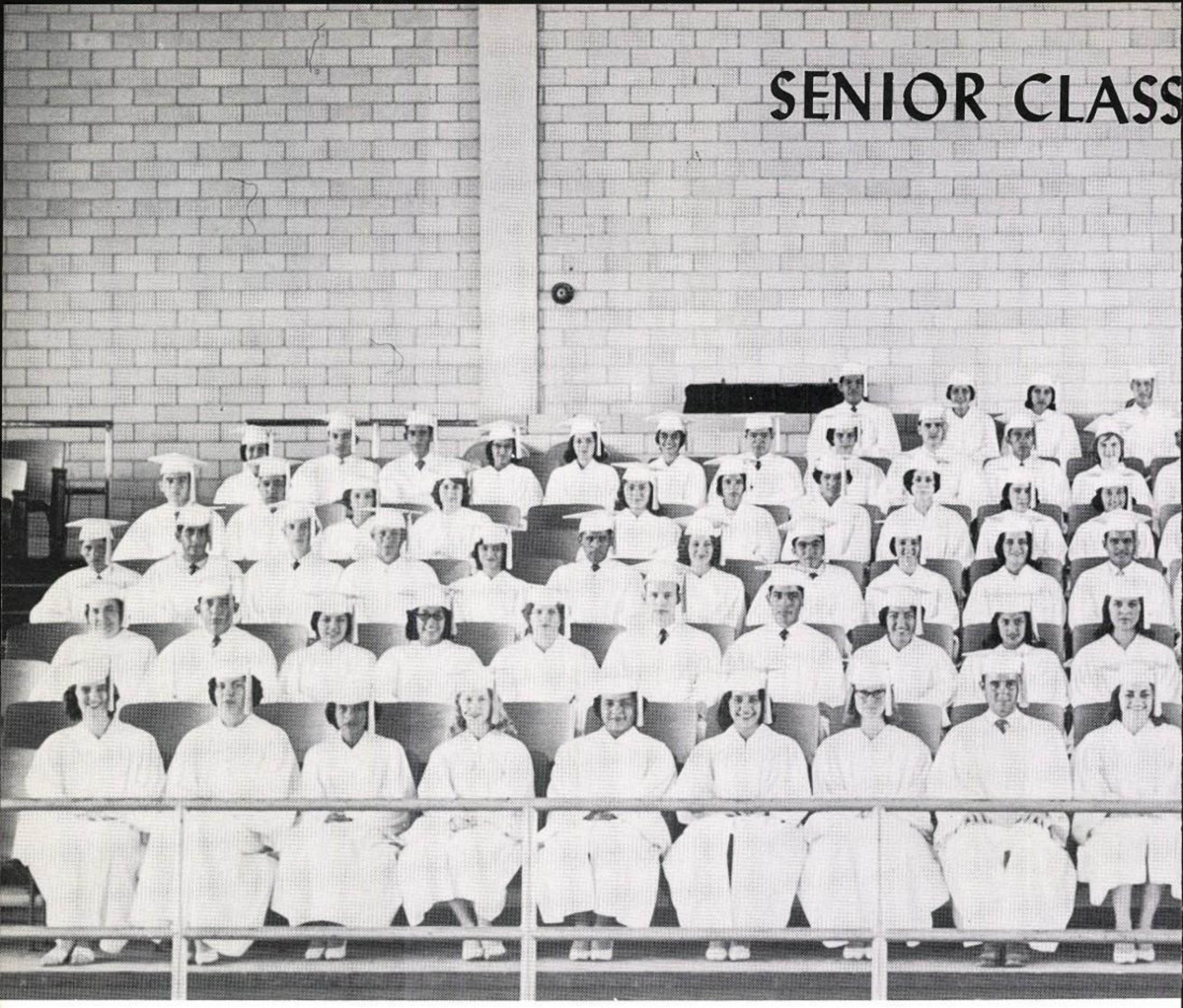

Alvarado, Rita
Beard, Donna
Benavides, Gloria
Bermea, Adela
Boles, Betty
Brady, James
Bruce, Susie
Buentello, David
Casas, Maria de Jesus
Castillon, Guillermina
Chavira, Juan Antonio
Cisneros, Jorge
Courtney, Gerald
Crosby, Frances
Crowder, Alicia
Cuellar, Pedro
De La Cruz, Ramona
De La Garza, Praxedis
De Los Santos, Leticia
Diaz, Mary Cruz
Durham, Marsha
Evans, David
Garcia, Juan Manuel
Garcia, Mary A.
Garcia, Mary C.
Garcia, Teresa
Garza, Leo
Garza, Pedro
González, Argelia
González, Jose A.
González, Jose L.
González, Josefa
González, Richard
Guajardo, Anastacio
Hambly, Donald
Hansen, James
Heredia, José Angel
Hernández, José Cruz
Herrera, José A.
Hobbs, Kenneth
Ibarra, Minerva
Jiménez, Fructoso
Johnson, Ann
Kypuros, Willie
Landrum, Sandra
Lara, Alicia
Lara, Pablo
Lerma, Julian
Mack, Mary Ida
Martin, Charles
Martinez, Claudio
Martinez, Helen
Martinez, Rosalina
Mata, Rodolfo
Mayer, Maria Teresa
McPeek, Christina
Menchaca, Rogelio
Mendoza, Romelia
Morales, Wenceslao
Napoles, Roberto
Navarro, Hortencia
Nix, Nancy
Otero, Carlos
Ozuna, Sylvia
Peña, Martha
Pérez, Elda
Pérez, Ida
Perez, Irma
Pérez, Maria Elena
Perry, Diane
Pickard, Ann
Preston, Alma Jo
Ramirez, Cenaida
Ramirez, Oralia
Ramirez, Udelvina
Rangel, Francisca
Rhodes, Susie
Riojas, Evangelina
Riojas, Graciela
Riojas, Martha
Rivera, Evangelina
Rodriguez, Bennie
Rodriguez, Roberto
Rodriguez, Zulema
Romo, Martha
Rossi, Gloria
Sánchez, Diego
Sánchez, Maria G.
Santos, Mario
Segura, Hector
Shannon, Patricia
Smith, Emma Jane
Snowball, Marjorie
Stewart, Sally
Stewart, Sara
Stough, Richard
Sturges, Margaret
Sutherland, Robbie
Torres, Encarnacion
Torres, Maria Enriqueta
Torres, Sofia Magdalena
Tovar, Maria Ester
Treviño, Antonio
Treviño, Irma
Vasquez, Juanita
Villarreal, Carmen
Villarreal, Luis Carlos
Villarreal, Rosantina
Williams, Linda
Wueste, Judy

Letitia Cabe ..... Valedictorian
Maria del Carmen Diaz ..... Salutatorian

OF 1962

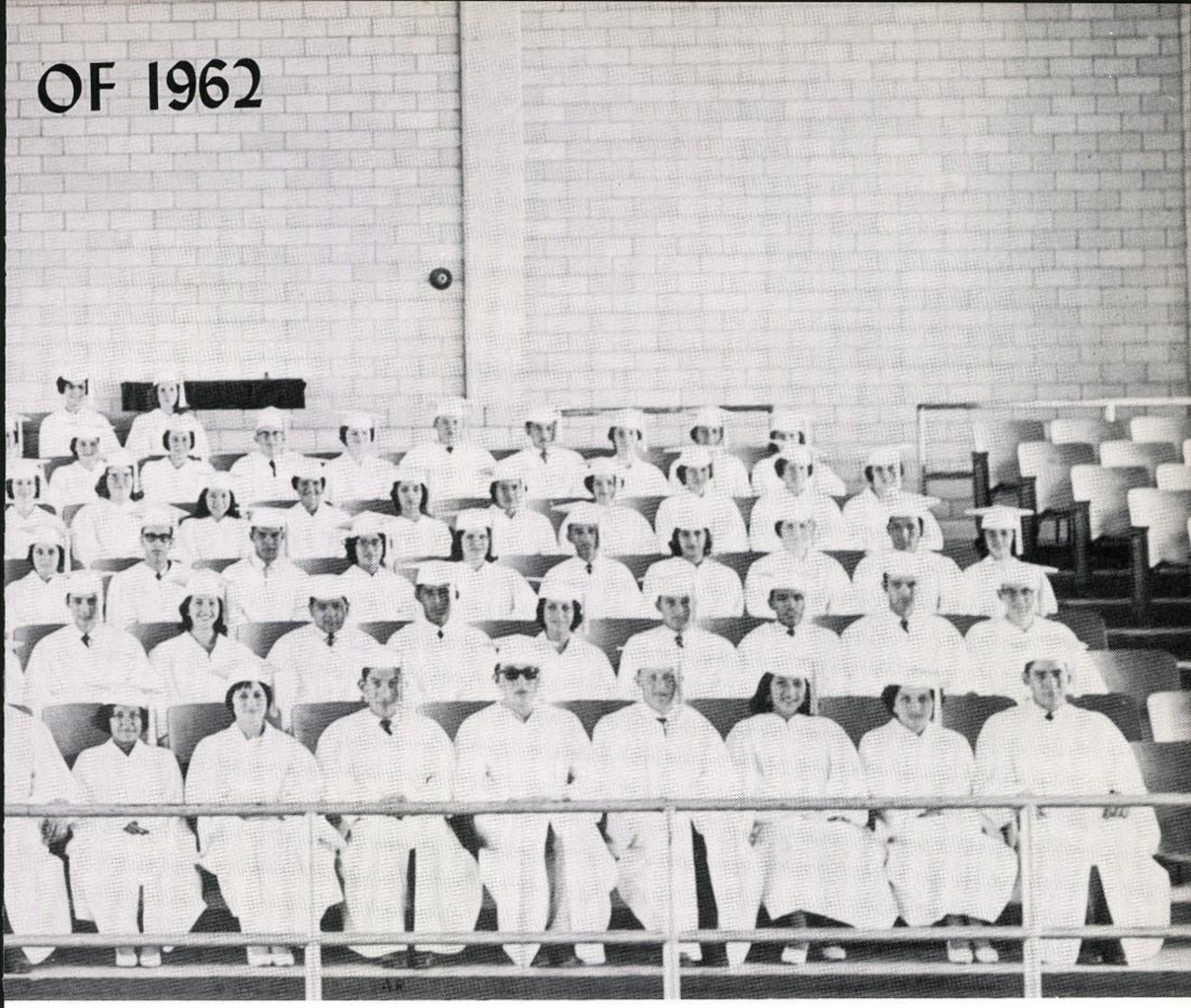

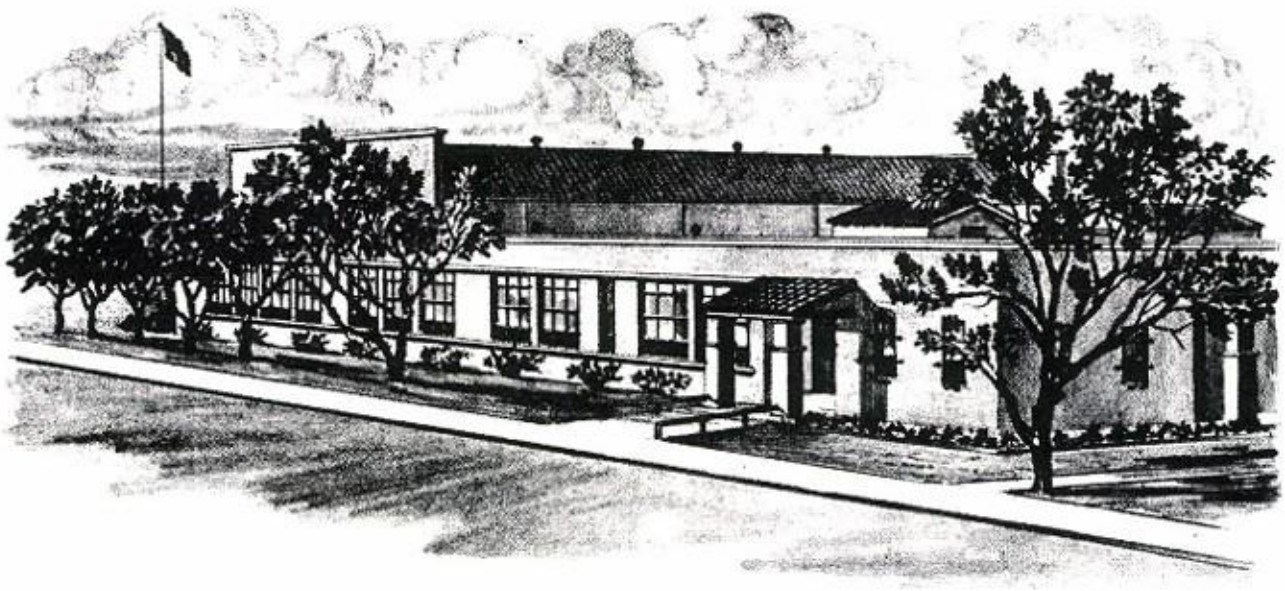

Eagle Pass High School

SPECIAL EVENTS

FRIENDSHIP DAY
FFA Float in the Friendship Day Parade

Mr. Howard presenting special Mathematics awards to Neil Brown and Eliot Tucker.

AWARDS

Ft. Worth Press Award Soil Conservation Essay Local Winners—Marsha Hiller, 1st, Barbara Downing, 2nd.

Mrs. J. Dingler passing out basketball sweaters to M. Riojas, S. Stewart, and E. Smith.

First Annual American Legion Oratorical Contest was held in the Library--Mr. H. W. Sands, Legion Commander; Winners, P. Shannon, K. Jeanis, and P. Springfield; Mrs. R. Riskind, Sponsor.

ADVERTISING

Personal Loans

Eagle

Frank Aguilera—Mgr.

Friendly Service

Finance

187 Main PR 3-3616

Mancha Bros. Grocery

YOU ARE ALWAYS WELCOME
AT SAN LUISITO

QUALITY GROCERIES
DISTRIBUTORS
for
PEPSI COLA, TEEM
&
BIRELEY'S

RICKS

- PAINTS
- ROOFING
- HARDWARE
- WALLBOARD
- WINDOWS
- DOORS

- SOFAS
- BEDS
- DINETTES
- PICTURES
- TABLES
- LAMPS

LUMBER AND FURNITURE CO.

Del Rio Highway PR 3-3364

El Cenizo Theatres

Aztec

Yolanda

ALWAYS A GOOD MOVIE

Get your IMPORTED BUILDING MATERIALS from

J. H. Rivero Brick Manufacturer

Specializing in Imported Building Materials

Phone PR 3-2539

Leona Street

KEPS

MUSIC YOU'LL

ALWAYS REMEMBER

Radio

1270KC

Vidoil Petroleum

TOP QUALITY!!
LOW PRICES!!

GASOLINE
MOTOR OILS
GREASES

TIRES—BATTERIES—ACCESSORIES

Vidal Gonzalez Service Station

PR 3-3312

269 CEYLON

THERE IS A

Difference

IN FINE FABRICS AND CLOTHING

AT

A.D. Eidson

195 Main

PR 3-3821

Eagle Office Supply

Hallmark Greeting Cards

PR 3-3413

locally yours Remington Rand
AUTHORIZED SALES AND SERVICE AGENCY

Art and Business Supplies

357 Main

M. RISKIND, INC.

"EAGLE PASS' LEADING DEPARTMENT STORE"

Since 1910

THE HOME OF

NATIONALLY ADVERTISED BRANDS

364 Main St. Phone PR 3-2373 PR 3-2374

R. B. Thomson

WHOLESALE

DISTRIBUTOR

Leona at Railroad

PR 3-3119

GULF

"That Good GULF Gasoline"

Holly Bowl

League Bowling
Snack Bar
Instructions
Open Bowling
Air Conditioned
Nursery

"Be a good sport—
bowl for health's sake"
San Antonio Hwy. PR 3-4294

TEXAS

GAS UTILITIES CORP.

210 Adams

Chittim Lease

Phone: PR 3-2811

Phone: PR 3-2012

TEXAS GAS

DISTRIBUTING SYSTEMS

INC.

210 Adams

PR 3-3612

TEXAS GAS

DISTRIBUTING SYSTEMS, INC

The Dependable Fuel...

PR 3-2868

363 Main

Pan American Fabrics

Maverick Lumber Inc.

QUALITY LUMBER

AND

BUILDING SUPPLIES

PR 3-2317
1000 Ferry
Eagle Pass

Baker Jeweler

"A GIFT FOR EVERY OCCASION"

*DIAMONDS
*WATCHES
*SILVER
*CRYSTAL

385 Main PR 3-3218

Aaronson Bros.

"EAGLE PASS NEWEST STORE"

COMPLETE LINE OF

Ladies Ready To Wear
Dresses, Lingerie, Hosiery
Men's—Boys & Baby Wear

289 Commercial PR 3-2713

Max Grossenbacher Service Station

TEXACO FIRE-CHIEF GASOLINE

OPEN SUNDAYS

Main & Monroe
136

PR 3-2319

BEST WISHES
TO THE
CLASS OF '62

But remember--
"GOOD LUCK is the CROSSROADS where PREPARATION and OPPORTUNITY meet"
For your thoughts from the desk of JOHN F. WOODHULL--Special Agent

New York Life Insurance Company

PR 3-3465 Box 35 Eagle Pass, Texas

EAGLE

GROCERY AND FOUNTAIN

295 Main
PR 3-2384
"SERVICE WITH
A
SMILE"

FINEST FOODS — LOWEST PRICES

INTERNATIONAL
TOLL
BRIDGE

"GATEWAY TO MEXICO"
City of Eagle Pass

A & M Supply

ELECTRICAL CONTRACTORS
TELEVISION SERVICE

Electrical

337 Main PR 3-2361

T. G. Barrientos

"Your Quality Grocer"
Open Sundays & Holidays
& Nights Until 10 P.M.

* Crisp Vegetables
* Choice Meats
* Frozen Foods
* Fruits (In Season)

Phone PR 3-2826 475 Jefferson

CONGRATULATIONS
to the
CLASS of 1962

Lane's Dept. Store

206 Main PR 3-3610

Arturo Flores

FORWARDING AGENT

1109 Main PR 3-2305

489 Main Street

PR 3-2363

HOTEL EAGLE AND COFFEE SHOP

AIR CONDITIONED—EXCELLENT COFFEE SHOP
TRANSPORTATION AND TOUR INFORMATION
SANBORN'S MEXICO AUTO INSURANCE

Beard Motor Company

Buick

PONTIAC—TEMPEST—SALES & SERVICE

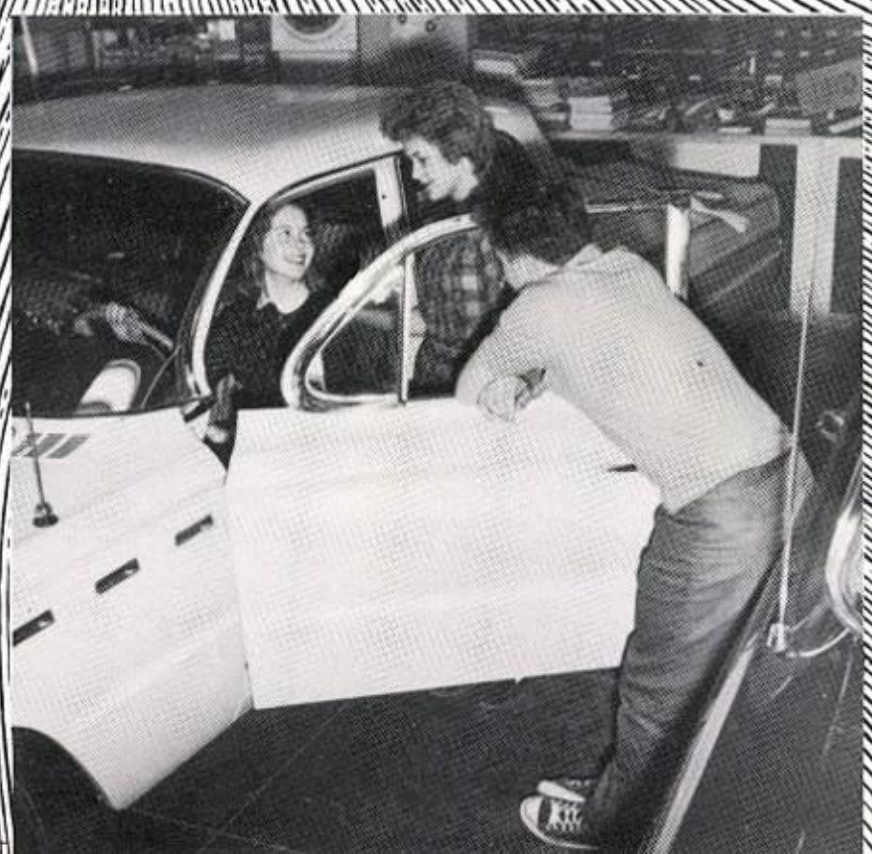

Perry's Barber Shop

668 Main

La Tienda Nueva

The New Store
Ladies' & Juniors' Ready To Wear
Nationally Known Brands
Maternity Wear Our Specialty

273 Commercial

PR 3-2417

Almacenes Coahuila, S. A.

Almacenes de Abarrotes

Zaragoza 210 Sur
Sucursales en:
Allende, Coah.
Sabinas, Coah.
M. Muzquiz, Coah.
V. Frontera, Coah.

There's good eating ahead at the

Charcoal Grill

Where everyone meets

Del Rio Hwy. PR 3-9968

D. C. "Jack" Brown, Owner

Eagle Coin-o-matic Laundry

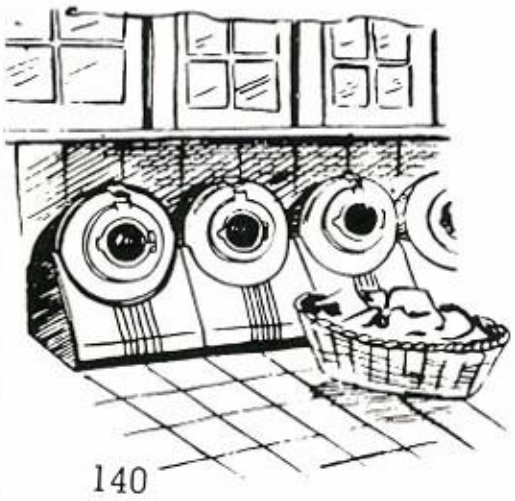

"WE NEVER CLOSE"

160 Ford Street

Eagle Pass Auto Electric Co.

DELCO—REMY—AUTOLITE

Carter & Holley

Carburetor—Generator—Starter

Magneto & Distributor Service

Motor tune up
542 Main

PR 3-3124

Sales & Service

Schuessler's

MAN SHOP

"The Most Exclusive Men's Store on the Border"

Nationally Known Brands of Men's Wear
Hats—Sportswear—Suits

330 Main PR 3-3820

Style Shop

LADIES' AND GIRLS' READY-TO-WEAR

"THE SMART PLACE TO SHOP"

J. W. Spence, Owner

PR 3-2628 302 Main

EAGLE PASS DRUG COMPANY

Rexall DRUGS

- CAMERAS
- DEVELOPING
- PRESCRIPTIONS
- MEDICAL SUPPLIES
- COSMETICS

PROMPT CITY WIDE DELIVERIES

PHONE
PR 3-2323

399 Main Eagle Pass, Texas

C. M. Benavides Insurance Office

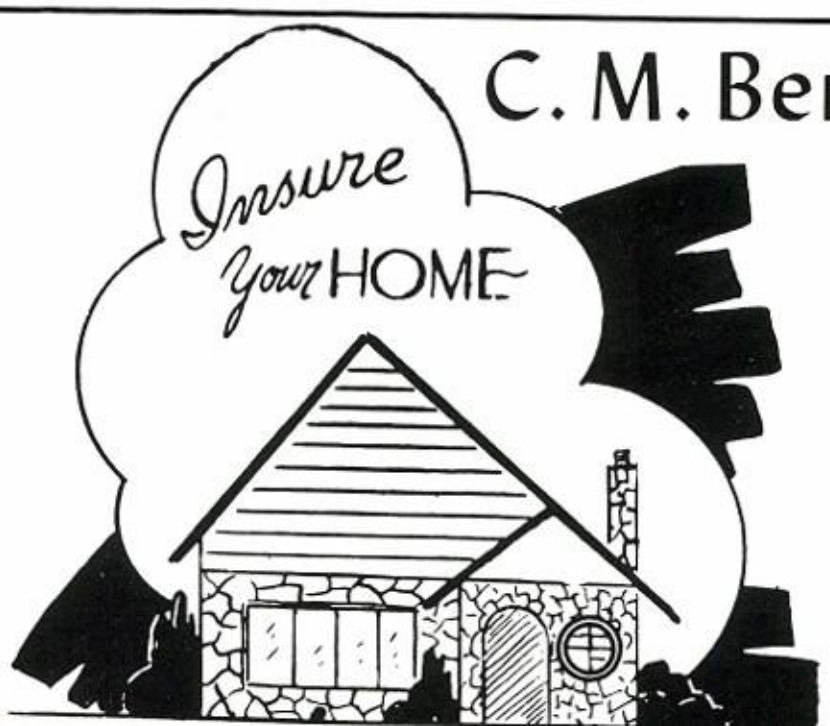

Life-Casualty
Accident & Health
Educational & Savings
Growing Crops
Fire & Storm
Auto Liability
Real Estate & Rentals
Hospital & Polio

267 Monroe PR 3-3828

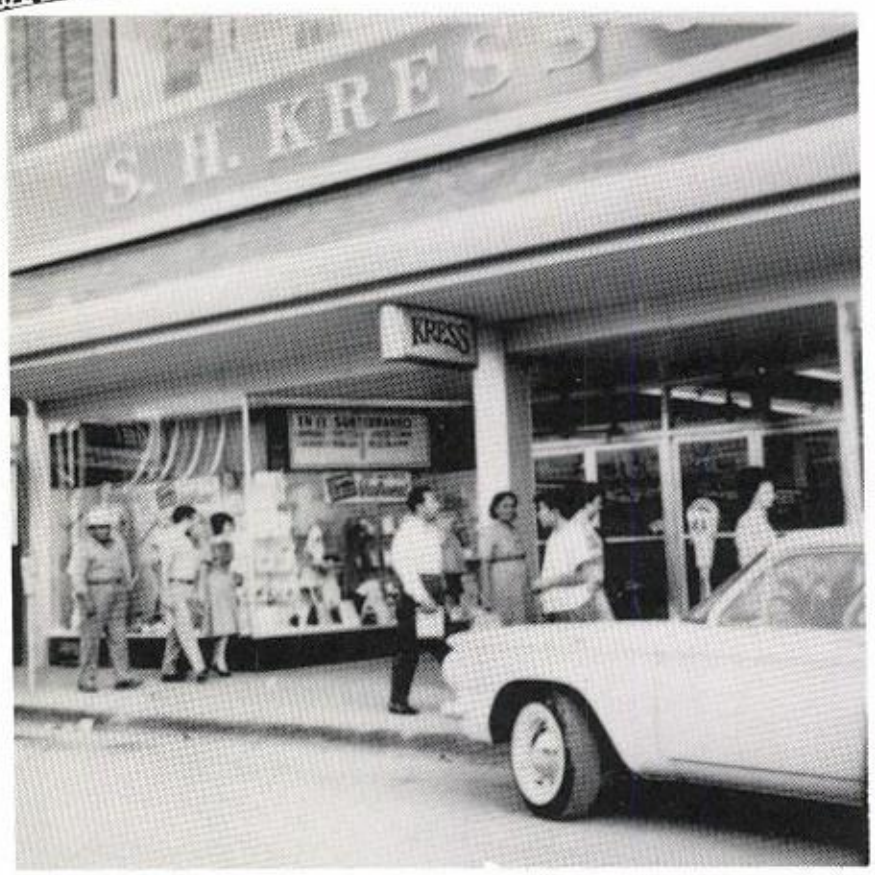

S. H. Kress & Co.

Your One-stop
Department Store

230 Main PR 3-2217

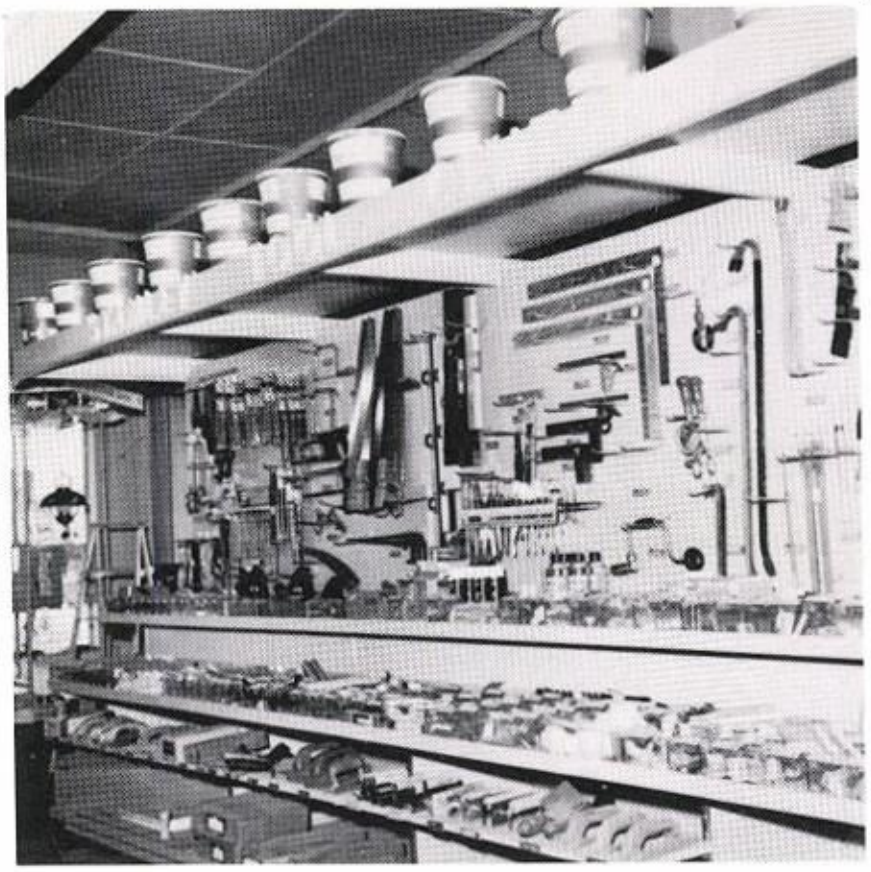

Eagle Lumber Co.

"COMPLETE BUILDERS SERVICE"

709 Quarry PR 3-2336

Denton H. Yocum Gulf Service Station

Tires - Tubes - Batteries
& Accessories
DENTON HAROLD YOCUM

Del Rio Blvd. & 5th St. PR 3-9919

Eugenio Mireles

U. S. LICENSED
CUSTOM HOUSE BROKER
REAL ESTATE

391 Main ..... PR 3-2321
Nights, Sundays, Holidays ..... PR 3-3881

Klinck's Walgreen Drugs

Modern Soda Fountain
Completely Air Conditioned

- Cosmetics
- Candies
- Gifts
- Toys
- Cameras
- Magazines

143 Main PR 3-2359

Rio Grande Television Cable Company

"FINEST TV SERVICE"
435 Jefferson PR 3-2372

EAGLE
POST
211

AMERICAN LEGION U.S.

EAGLE
PASS
TEX.

PR 3-2313 180 Main

BORROW • SAVE • INVEST

MEMBER FEDERAL DEPOSIT INSURANCE CORPORATION

First National Bank

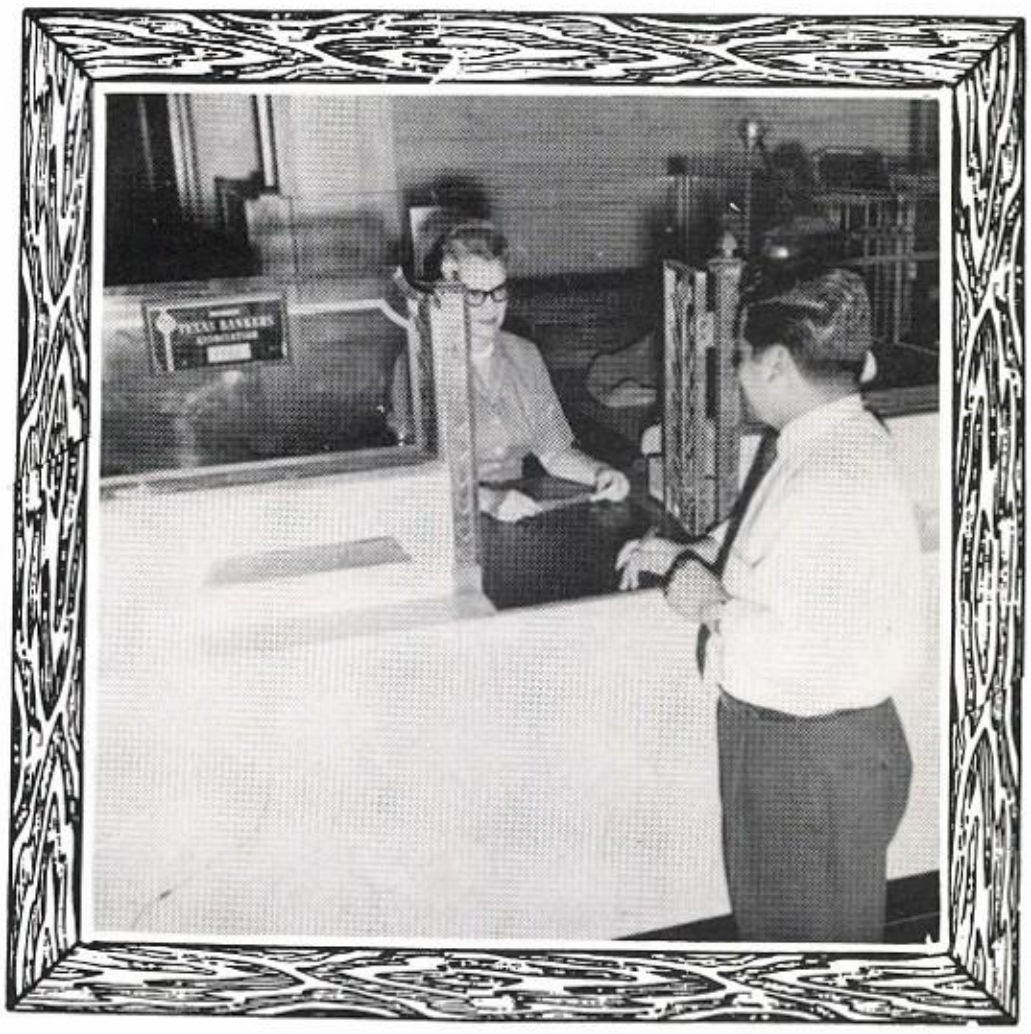

400 Main

SEARS
ROEBUCK AND CO.

PR 3-4224

H.E.B.

RECORDS
COSMETICS
MAGAZINES
DRUG SUPPLIES
GREETING CARDS

CHOICE MEATS
BAKERY SUPPLIES
CAKES AND COOKIES
FRESH FRUITS
VEGETABLES

Main & Adams
144

PR 3-3425

HOME DECORATING SERVICE
LEADING BRANDS
COMPLETE HOME FURNISHINGS

Hausmans'

PR 3-2345 173 Main

Fabric Shop

We Have Your Fashion Needs

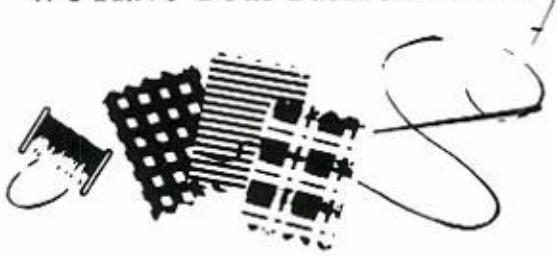

PR 3-2522 158 Main

"BETTER FABRICS MAKE
BETTER CLOTHES"

Eagle Cleaners

and
SOFT WATER LAUNDRY

ONE DAY SERVICE ON
REQUEST
PICK-UP DELIVERY ALTERATIONS

PR 3-2719 278 Adams

GENUINE FORD PARTS
FACTORY TRAINED MECHANICS
WRECKER SERVICE

Howard Ford Co.

392 Ceylon PR 3-4288

E. R. Kelly

TEXACO SERVICE STATION

PR 3-2022
Quemado, Texas

Highway 277

"SERVICE WITH A SMILE"

Union Drug

"PRESCRIPTIONS A SPECIALITY"

TRY OUR FOUNTAIN!
CANDIES COSMETICS GIFTS

670 Main PR 3-4244

Terry Farris

COSTUME JEWELRY
HANDBAGS
SWEATERS
SKIRTS
GIFTS

SHIRTS
SLACKS
SWEATERS
JACKETS
STRETCH SOCKS

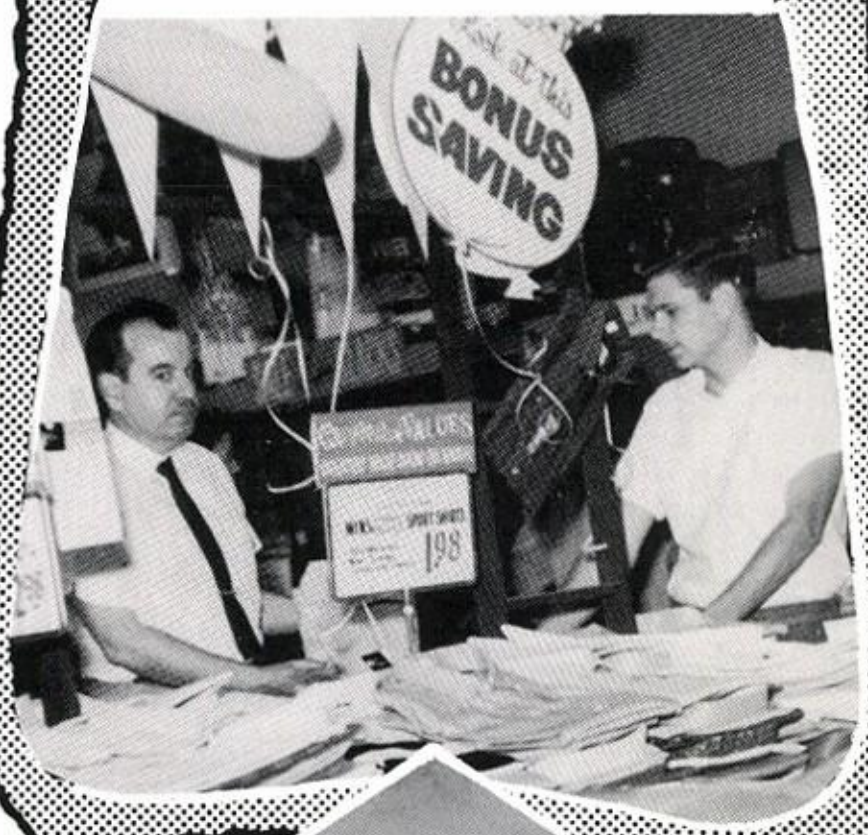

Cliff Butler Insurance Agency

"INSURANCE FOR EVERY NEED"

Hotel Eagle Building

PR 3-2339

Maverick County Gin Co.

PR 3-2418

Ft. Duncan Park

El Indio Gin Co.

PR 3-2018

El Indio, Texas

PENNEY'S

The Family Department Store

201 Main

PR 3-2721

COMPLIMENTS
of

Ritchie's Service Station

1420 Main Street

Phone 3-2428

Lane Motel

Air Conditioned
Central Heat

"RIGHT IN TOWN"

266 Madison

PR 3-2302

VALERIO SANTOS

"THE STORE OF OVER 1,000 ITEMS!"

NAME BRANDS — FAIR PRICES

• QUALITY MEATS • VEGETABLES •FRUITS

But. . .
We Are MORE
We Sell. . .
—Fisk Tires
—Roofing Materials
—Hardware
—Paint
—Motor Oil
—Cement

IF YOU DON'T SEE IT—
PLEASE ASK FOR IT!

198 Commercial PR 3-3129

The Cactus Cafe

Fine MEXICAN
and
AMERICAN Food
in

A Friendly Atmosphere

338 Ceylon PR 3-9971

Have a "COKE" from

The Uvalde Coca-Cola Bottling Company

For that refreshing
new feeling

DRINK
Coca-Cola
REG. U.S. PAT. OFF.

Uvalde, Texas

Pott's Vending Service

FINE CANDIES

Gum. . .Candies. . .Drinks

Tel. 775-3247

110 North Broadway Del Rio, Texas

American Empire Life Insurance Company

BRACERO INSURANCE

RAY HILL, Agent

HOTEL EAGLE

Eagle Pass, Texas

PR 3-2341 499 Main

Eagle Hardware Co.

INTERNATIONAL HARVESTER

WESTINGHOUSE

PR 3-4271 317 Main

Harry's Cafe

Harry Fitzpatrick, Owner

Special Noon Lunches
Mexican Food
Short Orders

5 A.M.-10 P.M. 666 Main

"Come in for Coffee"

Moderno Cafe and Cocktail Lounge

In Piedras Negras across from Eagle Pass
on the new highway to Mexico City

Phone 684

Rodolfo de los Santos
owner

Carlos A. Garcia
business manager

Distinctive
Fashions

As New As
Tomorrow

Rita's Junior Shop

Children's
Juniors
Misses

PR 3-2412

257 Main

Bill Chapman Oliver Sales & Service

"Finest in Farm Machinery"
Quemado, Texas

Post Office
Box C

Phone
PR 3-3013

Academy Discount Center, Inc.

"Gigantic Specials Throughout The Store"
Guaranteed Merchandise

101 Commercial

PR 3-2481

L. R. Urbina Service Station Texaco Products

Batteries------Tires
Tubes and Tire Repair

PR 3-9960

975 Second St.

Guide Publishing Company

Publishers of

THE EAGLE PASS NEWS GUIDE
and
THE EAGLE PASS HI-LIGHT

Hill Humble Service Station

HUMBLE

OPEN SUNDAYS

PR 3-3063 Highway 277 Quemado, Texas

Owl Building Supply Company

COMPLETE HOME PLANNING SERVICE

804 Rio Grande PR 3-3310

Yeager Mortuary

AMBULANCE SERVICE

MONUMENTS

FAMILY INSURANCE

219 Washington PR 3-3211

M. S. Moncada & Sons

HOT BARBECUE EVERY SATURDAY

GROCERIES

FRUITS

CHOICE MEATS

MONEY EXCHANGE

161 Commercial PR 3-3214

J. J. Newberry

DEPARTMENT STORE

Clothing Notions

Fabrics Drapes

VISIT OUR FOUNTAIN

100 Main PR 3-3417

La Bodega

Delicious Steaks
from
Grain Fed Beef

Banquets A Speciality

498 Main PR 3-2612

Simpson-George

Bulk Agency

HUMBLE

Humble Products

Ferry at R.R.

PR 3-3216

Dan McDuff Insurance Agency

MR. and MRS. HARPER SPARKS
Owners and Agents

Upstairs

First National Bank Bldg.

Phone PR 3-3226

"Insurance for Every Need"

Winter Garden Bus Line

HOLLIS WARD
Owner

101 Commercial PR 3-2218

Los Caminos Cage Eggs Grade A

DAILY DELIVERY

San Antonio Highway

PR 3-2864
PR 3-3611

American Sports Center

WHOLESALE & RETAIL
Athletic
Equipment
Sporting Goods

271 N. St. Mary's

San Antonio

Western Auto

STORES AND ASSOCIATE STORES

Be Sure To Check Our TV Prices
TED GREENBERG — Owner

180 Main

PR 3-3114

John Rowland & Sons

Featuring
Nationally Known Brands
Men's Clothing, Furnishings & Shoes
At Moderate Prices

168 Main St.

PR 3-2613

Central Power and Light Co.

Live Better Electrically

386 Main St.
152

PR 3-2128

Triangle Oil Company

WE KNOW OUR OIL AND GAS TOO!

1000 Main PR 3-9962

T. H. Gonzalez

U. S. Licensed

Custom House Broker

662 Quarry PR 3-2325

Marymac Florists

Flowers for every occasion

480 Main PR 3-3111

Donna's Jack and Jill

QUALITY CLOTHES FOR CHILDREN

478 Main PR 3-3525

City Cleaners and Laundry

"LET US KEEP YOUR WARDROBE IN PERFECT SHAPE"

FREE PICKUP AND DELIVERY

1201 Main PR 3-3511

Koudsi

Fresh Meats ..... Quality Groceries

Frozen Foods

"We give S. & H. Green Stamps"

237 Commercial PR 3-4241

"QUICK DELIVERY SERVICE"

Eagle Pass Laboratory

J. E. Roche
ANALYTICAL
Chemist & Consulting
Engineer

PR 3-3625 Del Rio Hwy.

SINCLAIR

Use Your
SINCLAIR
CREDIT CARD

GOODYEAR TIRES

PR 3-2389 Ofc. Seco Mines

La Bola de Oro

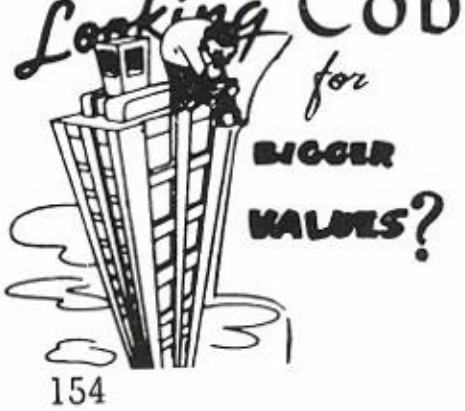

Cobo's

"Finest Clothing
For The Entire Family"
250 Commercial
PR 3-3810

Hamburgers
Hot Dogs
Cold Drinks
Sundaes
School
Lunches

Del Rio

Dairyland

PR 3-9956

DeBona & Bibb Supply Co.

Frigidaire Appliances
Hardware
Records

117 Main St. PR 3-2347

Williamson-Dickie Mfg. Co.

"The best in work and casual clothing"

Ft. Duncan Park PR 3-2386

La Casa Blanca

The Store for Elegant Brides . . . .
Well Dressed Gentlemen!

PR 3-3343 224 Commercial

Clifford's Gulf Service

PR 3-3414 GULF Main at Ceylon

"Friendly Courteous Service"

Moreno's Cafe

E. MORENO

Tacos
Enchiladas
Steaks & American Dishes
Sea Food
1724 Main — San Antonio Hwy. PR 3-9941

SENIOR INDEX AND ACTIVITIES

ALVARADO, RITA—15, 126, 128
Pep Squad 1-4; Booster Club 3; Deca 3

BEARD DONNA—15, 71, 73, 81, 86, 87, 126, 120, 128
El Cenizo 1-3; Band 1-3; Science Sweetheart 3; Representative at Stock Show 1; Student Congress; Junior Talent Show; Secretaries Club; Senior Talent Show

BENAVIDES, GLORIA—15, 90, 126, 128, 120, 121
Booster Club 1-3; Stamp Club 1-4; Future Teachers of America 4; Basketball 1; Future Secretaries of America-4; Art 4

BERMEA, ADELA—15, 59, 69, 70, 75, 79, 80, 81, 82, 83, 84, 86, 90, 108, 124, 126, 128, 120, 123, 127
Booster Club 1-3; Pep Squad 1-4; Cheerleader 3; Co-head Cheerleader 4; Substitute Cheerleader 2; Treasurer 4; F.T.A. 3-4; Student Council 2-4; Treasurer 3; President 4; Sweetheart 4; Choral 2-4; Librarian 3; Vice-President 4; Future Secretaries 4; President of Sophomore Class; Junior Talent Show; Senior Talent Show; Halloween Carnival 2-4; Hi-Light 3-4; Co-Advertising Manager 3; Co-News Editor 4; Homecoming Princess 4; Miss E.P.H.S. 4; Who's Who in Leadership and School Service 4; El Cenizo Advertisement salesman 4; Most Popular Girl in Senior Who's Who; Freshman Basketball Team 1, Quill and Scroll 4.

BOLES, BETTY—15, 126, 128, 120
Pep Squad 4; Future Secretaries Club 4

BRADY, JAMES—15, 71, 73, 90, 126, 128, 120
Band 1-4; Interscholastic Activities; Track; Radio Club 1-3; El Cenizo; 4-H; Science Club 4

BRUCE, SUSIE—15, 71, 72, 75, 80, 86, 87, 90, 108, 119, 126, 120, 128
Band 1-3; Twirler 2-3; International Student Congress; Junior Talent Show; Booster Club 1-2; El Cenizo Club 1-3; El Cenizo Editor 2; Personality Editor 3; Future Teachers Club; Future Teachers Sweetheart; Volleyball 1; Secretary Club 3

BUENTELLO, DAVID—77, 81, 96, 97, 116, 126, 128, 120
F.F.A. 1-4; Secretary 2; President 3; Secretary 4; Baseball 1-2; Football "B" Team 1; Football "A" 2-4; Football Honorable Mention All District 4; Lineman of the Week; Junior Talent Show; Senior Talent Show; Track 1; Choral 4; Secretary Booster Club 4

CABE, LETICIA—16, 68, 71, 74, 80, 84, 85, 87, 119, 120, 124, 126, 125, 128, 122, 123, 127
Hi-Light 1-4; Associate Editor 3; Editor-in-Chief 4; El Cenizo 2-4; Advertising Manager 3; Faculty Editor 4; Band 1-4; All-District 4; All-Region 4; 1st Place District; Interscholastic League Junior Girl's Declamation 1; Regional Journalism Contest 3; Second Place Copy-Writing; Fourth Place Editorial Writing; Junior Talent Show; National Honor Society 2-4; Reporter 3; President 4; F.T.A. 3-4; Quill and Scroll, Hi-Light and El Cenizo 3-4; International Student Congress 1; Who's Who in Journalism 4; Class Prophecy and Banquet 3, Valedictorian, Best Mannered Girl in the Senior Class.

CASAS, MARIA DE JESUS—16, 80, 126, 128
F.H.A. 1-3; Booster Club 2-3; Pep Squad 2-4; Choral 3-4; "B" Volleyball Team 3; F.T.A. 4

CASTILLON, GUILLERMINA—16, 79, 88, 89, 119, 126, 128
Junior Talent Show; Senior Talent Show; F.H.A. 2-4; Booster Club 2-3; Pep Squad 2-4; D.E. 4; D.E. Vice-President 4; V.I.C. Sweetheart 4; Future Secretaries Club 4

CHAVIRA, JUAN ANTONIO—14, 16, 58, 82, 83, 84, 85, 88, 90, 124, 125, 128, 120, 123, 127
Student Council 1-4; Football 1-3; Jr. Class President; Co-News Editor Hi-Light 3; Senior Favorite Boy; Senior Class President; Future Scientists President 4; Associate Editor of Hi-Light 4; Slide Rule Vice-President 4; F.T.A. 3-4; U.I.L. Science and Number Sense 3; Junior Talent Show; Senior Talent Show, Most Popular Boy in Senior Class, Quill and Scroll 4

CISNEROS, JORGE—16, 81, 126, 128
Band 3-4; Choral 3-4; Art 4; Speech 4; Junior Talent Show; Senior Talent Show

COURTNEY, GERALD—16, 95, 96, 126, 128, 120
Football 1-4; 4-H Club. Vice-President, Secretary-Treasurer; Rifle Team; Tennis 4; 4-H Council 3; Booster Club 4; Senior Talent Show

CROSBY, FRANCES—15, 71, 73, 80, 81, 126, 128, 120
Band 1-4; Choral 3-4; F.H.A. 2-3; F.T.A. 3; Booster Club 2; Future Nurses Club 3-4

CROWDER, ALICIA—16, 88, 126, 128
Pep Squad 3-4; Deca 3

CUELLAR, PEDRO—16, 71, 72, 74, 88, 116, 118, 119, 120, 126, 128
Band 1-4; Band President 4; Student Council 3; District Band 4; Junior Talent Show; Senior Talent Show; Slide Rule Club 4; El Cenizo 1; Future Teachers of America 3

DE LA CRUZ, RAMONA—17, 88, 126, 128
Booster Club 3; Stamp Club 3; Future Nurses Club 4; Junior Talent Show; Chess Club 4; D.E. Club 4; Senior Talent Show

DE LA GARZA, PRAXEDIS—18, 71, 73, 74, 88, 126, 128, 120
Band 1-4; Band Vice-President 4; Band Council 1-4; Choral 1-3; School Orchestra 3-4; All-District Band 3; Junior Talent Show; Future Teachers of America 4; Senior Talent Show; Slide Rule 4

DE LOS SANTOS, LETICIA—17, 81, 118, 120, 126, 128, 121
Booster Club 1-3; Deca 3; Band 3; Stamp Club 4; Choral 4; Secretaries Club 4

DIAZ, MARIA DEL CARMEN—17, 71, 72, 74, 75, 90, 116, 119, 120, 125, 126, 128, 122, 127
Band 1-4; Drum Majorette 4; Band Sweetheart 4; Basketball 2-3; El Cenizo 1-4; Managing Editor 4; National Honor Society 3-4; Vice-President 4; Future Teachers Club 3-4; Junior Historians Club 1; Booster Club 2-3; Choral 3; Junior Talent Show; Senior Talent Show; Future Secretaries Club 4; Speech 4; Art 4, Salutatorian, Best Groomed Girl in Senior Class

DIAZ, MARY CRUZ—17, 80, 86, 125, 126, 120, 127, 128
Future Nurses 3-4; Pep Squad 3-4; Future Secretaries Club 4; Senior Who's Who Neatest Girl; Index Editor 4; El Cenizo 4

DURHAM, MARSHA—17, 86, 87, 126, 128
Future Nurses Club 3; Junior Achievement Organization 3; El Cenizo 4; Future Secretaries Club 4

EVANS, DAVID—17, 90, 126, 128, 120
Choral 1; International Student Congress 2; Track 2; Football "B" Team 3; Track 3; Junior Talent Show; Science Club 4; Number Sense 3-4; 4-H Vice-President 4; Regional 1-4; Grass Judging Team; Radio Club 2

GARCIA, CARLOS—17, 105, 126
Baseball 1-4; Basketball 2; Junior Talent Show; Student Council 3; Choral 4; Booster Club 3

GARCIA, JUAN MANUEL—18, 99, 126, 128
Choral 4; 4-H Club 1-4; Football Manager 2; Junior Talent Show; Senior Talent Show; Homeroom Class Officer 1-3; Booster Club 3

GARCIA, MARY A.—18, 71, 74, 79, 80, 86, 90, 126, 128
Band 1-4; F.T.A. 3-4; F.H.A. 1-4; Nurses Club 4; Booster Club 1-3; Basketball 1-3; El Cenizo 3-4; Future Secretaries Club 4; Choral 4

GARCIA, MARY C.—18, 71, 73, 80, 126, 128
Band 1-4; Future Nurses Club 3-4; Rock Hound 1

GARCIA, TERESA—18, 71, 74, 75, 79, 80, 90, 126, 128
Band 1-4; F.H.A. 1-4; Future Secretaries Club 4; F.T.A. 3-4; Hi-Light 3; Booster Club 1-3; Basketball 1-3; Third Place Twirling Solo; Majorette 4; Band Librarian 3-4; Third Vice-President 2; Secretary 4; Sweetheart 4; Senior Talent Show

GARZA, LEO—18, 81, 86, 87, 93, 96, 98, 126, 128, 120
Football 1-4; Basketball "B" Team 3-4; 4-H Vice-President and Counselor; Junior Talent Show; Senior Talent Show; El Cenizo 3-4; Track 4; Choral 4; Back of the Week 4; Booster Club 4

GARZA, PEDRO—62, 81, 98, 102, 104, 105, 125, 126, 128, 127
Basketball 1-4; Track 2-4; Football 2; Most Handsome 4; Vice-President of Junior Homeroom; Junior Talent Show; Choral 3-4; Most Handsome Boy in Senior Class

GONZALEZ, ARGELIA—18, 80, 82, 83, 90, 108, 120, 126, 128
Pep Squad 1-4; Student Council 4; F.T.A. 4; Secretary; F.S.C. 4; Vice-President; Booster 3; Basketball 2-3; Volleyball 1-3; Stamp Club 1-4; Vice-President; Baseball 2

GONZALEZ, JOSE ALBERTO—18, 89, 126, 128
V.I.C. 1

GONZALEZ, JOSE L.—18, 19, 126, 128
Basketball 4; V.I.C. 4; Student Council 4

GONZALEZ, JOSEFA—18, 126, 128
Pep Squad 1-2; Basketball 1-2; Basketball 4; Booster Club 1-2; F.H.A. 1

GONZALEZ, RICHARD—14, 19, 60, 69, 80, 82, 84, 86, 87, 110, 126, 128
F.F.A. 1-4; Student Council 1, 3, 4; Freshman Favorite; Football 1; Junior Class Vice-President; Student Council 3; El Cenizo 3-4; Hi-Light 3; Basketball 1; State F.F.A. Contest 1; Sophomore Favorite; F.H.A. Sweetheart 2; F.T.A. 3; Junior Talent Show; Football Team Manager 3; Student Council Treasurer 4; Secretary-Treasurer of Senior Class; Hi-Light Business Staff 4; Who's Who in Religion 4; F.T.A President 4; Senior Talent Show

SENIOR INDEX AND ACTIVITIES

GUAJARDO, ANASTACIO—19, 64, 84, 104, 105, 116, 125, 126, 127, 128
Stamp Club 1; Track 2-4; Hi-Light 4; Student Council 4; F.T.A. 4; Junior Talent Show; Senior Talent Show; Senior Favorite; Most Athletic Boy in Senior Who's Who

HAMBLY, DONALD—19, 71, 73, 77, 86, 88, 126, 128, 120
F.F.A. 1; Second Place District; Band 1-4; Slide Rule 3-4; El Cenizo 4; Senior Talent Show; Booster Club 4

HANSEN, JAMES—19, 69, 82, 83, 88, 90, 118, 124, 126, 128, 120, 122
Student Council 2-4; Track 2-3; Radio Club 1-4; President 2; Vice-President 3; Future Scientists of America 4; Slide Rule Club 4; National Honor Society

HEREDIA, JOSE ANGEL—19, 88, 118, 126, 128, 120, 122
National Honor Society 3-4; Secretary-Treasurer 4; Slide Rule Club 4

HERNANDEZ, JOSE CRUZ—19, 81, 91, 99, 102, 118, 126, 128
Basketball Freshman Team 1; Basketball "B" Team 2; Basketball "A" Team 3-4; Student Council 3; Junior Homeroom Representative; Senior Homeroom Representative; Choral 4

HERRERA, JOSE A.—19, 98, 102, 126, 128
Basketball 2-4

HOBBS, KENNETH—19, 68, 77, 92, 96, 126, 128, 120
F.F.A. 1-4; Second Place District 1; Sentinel 2; Treasurer 3; First in District Contest 3; President 4; 4-H President 1-3; Junior Leader 4; Lone Star Award 4; Football Freshman Team; Football "B" Team 2; Football "A" Team 3-4; Who's Who in Agriculture

IBARRA, MINERVA—20, 79, 80, 90, 126, 128, 120
Future Secretaries 4; Art 4

JIMENEZ, FRUCTOSO—20, 118, 126, 128
Homeroom Student Council Representative 2; Third Place District Typing 3; Stamp Club 4

LANDRUM, SANDRA—20, 69 71, 73, 75, 80, 81, 84, 87, 116, 124, 126, 128, 120, 123
Choral 1-4; Speech 4; Band 1-4; Majorette 3-4; Interscholastic League in Typing 2; Regional Second Place; District First Place; State Fourth Place; El Cenizo 1-4; Hi-Light 3-4; Future Nurses Club 3; Booster Club 3; F.T.A. 3-4; Student Congress 1-4; Junior Talent Show; Senior Talent Show; Choral Regional 1; Index Editor 2; Organization Editor 3-4; Hi-Light Feature Editor 3-4; Quill and Scroll 3-4; Junior Historian 1; Twirling Contest 3-4; Second Place in Twirling; Who's Who in Fine Arts and Religion 4; Quill and Scroll 4

LARA, ALICIA—20, 111, 120, 126, 128
Choral 1-4; Stamp Club 4; Future Teachers of America 4; Booster Club 3-4; Junior Talent Show; Senior Talent Show

LARA, PABLO—20, 88, 126, 128
D. E. 3-4

LERMA, JULIAN—20, 81, 86, 98, 126, 128
Football 1-2; Basketball Freshman Team 1; Basketball "B" Team 2; Basketball "A" Team 3-4; El Cenizo 4; Choral Secretary 4; Junior Talent Show

LOPEZ, MARIA HORTENCIA—20, 80, 81, 86, 126
Future Nurses Club 4; F.H.A. 4

MACK, MARY IDA—20, 71, 73, 86, 90, 120, 126, 128, 121
Band 2-4; Stamp Club 2-4; F.T.A. 3; Booster Club 2; El Cenizo 1-4; Girls Sports Editor 4; Basketball Freshman Team 1; Future Secretaries 4; Pep Squad 1

MARTIN, CHARLES—21, 88, 126, 128, 160, 120
O.L.R. School of Electronics 4; Slide Rule Club 4

MARTINEZ, CLAUDIO—21, 79, 126, 128
V.I.C. 1; Choral 1

MARTINEZ, ROSALINA—21, 80, 84, 85, 90, 118, 126, 128
Future Secretaries 4; F.T.A. 3-4; Booster 3-4

MATA, RODOLFO—21, 126, 128, 120
Building Trades 3; Building Trades Secretary 4

MAYER, MARIA TERESA—21, 82, 83, 88, 126, 128, 120
Student Council 3-4; Deca Reporter 4

McPEEK, CHRISTINA—21, 71, 73, 86, 87, 126, 128, 120
Band 1-4; Basketball 2; El Cenizo 1-4; Future Teachers Club 3-4; Junior Historians Club 1; Booster Club 2-3; Choral 3; Junior Talent Show; Speech 4; Art 4

MENCHACA, ROGELIO—21, 126, 128
Senior Talent Show; Junior Talent Show

MENDOZA, ROMELIA—21, 79, 80, 84, 126, 128, 120
Pep Squad 1-2; Booster Club 1-3; F.H.A. 1-4; F.T.A. 4; Interscholastic League Typing 3; Hi-Light 4

MORALES, WENCESLAO—22, 126, 128

NAPOLES, ROBERTO—22, 71, 73, 81, 126, 128, 120
Band 1-4; Choral 1-4; Junior Talent Show; School Orchestra 3

NAVARRO, HORTENCIA—28, 84, 126, 128
Hi-Light Exchange Editor 1; Junior Talent Show; Senior Talent Show; Future Nurses Club 4; Chess Club 4

NINO, NORMA—22, 74, 126
Band 1-4

NIX, NANCY—22, 103, 101, 126, 128, 120
F.T.A. 3; Pep Squad 2; Basketball 2-4; Baseball 1-4

OTERO, CARLOS—22, 88, 126, 128

OZUNA, SYLVIA—22, 71, 74, 90, 126, 128
Band 1-4; Booster Club 1-3; Secretary-Treasurer of Nurses Club 3; F.H.A. 2-3; F.T.A. 3; Future Secretaries 4; Nurses Club 3; Student Council Representative 2

PENA, MARTA—22, 79, 80, 90, 126, 128
Hi-Light Co-Business Manager 4; F.H.A. 2-4; F.T.A. 3-4; Pep Squad 2-3; F.S.C. 4; Booster Club 2-3; Junior Talent Show; Senior Talent Show; Baseball 2; F.H.A. Fourth Vice-President

PEREZ, ELDA—22, 74, 90, 120, 126, 128
Band 1-4; Future Secretaries 3-4; Stamp Club 1-4; Secretary 4; Booster Club 3

PEREZ, IDA—22, 72, 81, 90, 110, 126, 128, 120, 121
Pep Squad 1; Booster Club 1; Band 1-4; Choral 1-4; Junior Talent Show; Senior Talent Show

PEREZ, IRMA—29, 71, 90, 126, 128

PEREZ, MARIA ELENA—23, 120, 126, 121, 128
Booster Club 1-3; Stamp Club 1-4; Stamp Club Vice-President 3; President 4; Basketball Freshman Team; El Cenizo 4; Art 4; Homeroom Class Officer 1

PERRY, DIANE—23, 90, 126, 128, 120
Pep Squad 2-3; F.H.A. 3; Substitute Cheerleader 2; Choral Club 3; Interscholastic League Shorthand 3; Secretaries Club 4

PICKARD, ANN—23, 71, 72, 80, 81, 84, 87, 119, 124, 126, 128, 120, 123
El Cenizo 1-4; Band 1-4; Hi-Light Co-Editor 3-4; Choral 4; Stamp Club 3; Future Nurses 3-4; F.T.A. 3-4; All-District Band 4; Basketball 3; Junior Talent Show; Quill and Scroll 3-4; Junior Historian 1; Interscholastic League Play 1; International Student Congress 2; Halloween Carnival; Junior Talent Show; Senior Talent Show

PRESTON, ALMA JO—23, 90, 126, 128
Future Secretaries 4

RAMIREZ, CENAIDA—23, 71, 73, 90, 126, 128
Band 1-4; Future Secretaries 4

RAMIREZ, ORALIA—23, 126, 128
Pep Squad 2-4; Booster Club 2

RAMIREZ, UDELVINA—23, 81, 126, 128
Hi-Light 4; Future Secretaries 4; Chess Club 4; Senior Talent Show

RANGEL, FRANCISCA—24, 126, 128

RHODES, SUSIE GATES—24, 80, 86, 87, 88, 116, 118, 124, 126, 128, 120, 123
Freshman Class President; Freshman Favorite; Booster Club 1-3; El Cenizo 1-4; Freshman Editor; Advertising Editor; Assistant Editor; Editor-in-Chief; Student Council 1-3; F.T.A. 3-4; Slide Rule Secretary; Basketball 3; Quill and Scroll 3-4; International Student Congress 1-4; Slide Rule; Junior Talent Show; Senior Talent Show; Halloween Carnival 3

RIOJAS, EVANGELINA—24, 75, 79, 80, 82, 83, 84, 108, 116, 126, 128
Booster Club 1-3; F. H. A. 1-4; Sweetheart 4; Pep Squad 1-4; Volleyball Team 1-3; Baseball 1-3; Student Council 4; Hi-Light 4; Cheerleader 4

RIOJAS, GRACIELA—24, 75, 79, 90, 101, 103, 116, 126, 128
Booster Club 1-3; Pep Squad 1-4; Cheerleader 4; F.H.A. 1-4; Basketball 1-4; Volleyball 1-3; Baseball 1-2; Junior Talent Show; Senior Talent Show; F.T.A. 4

RIOJAS, MARTA—24, 79, 80, 82, 83, 84, 86, 87, 90, 100, 103, 108, 124, 126, 123, 128, 130
Junior Talent Show; Senior Talent

SENIOR INDEX AND ACTIVITIES

Show; Interscholastic League Typing; Nurses Club 4; Chaplain of Nurses Club 4; Hi-Light 2-4; Advertising Co-Manager 3; Business Co-Manager 4; Hi-Light Sweetheart 4; El Cenizo 1-4; Homeroom Representative 1-3; Assistant Personalities Editor 4; Student Council 2-4; Secretary 4; F.H.A. 1-4; Fifth Vice-President 2, Parliamentarian 3; Basketball 1-4; Softball 3; Volleyball 2-4; Girls State 3; Pep Squad 1-4; Vice-President of Pep Squad 4; Vice-President 4; F.T.A. 3-4; Quill and Scroll 4

RIVERA, EVANGELINA—24, 80, 84, 88, 124. 126, 123, 128
Stamp Club 1; Booster Club 1-3; Hi-Light 4; F.T.A. 4; D.E. 4; Quill and Scroll 4

RODRIGUEZ, BENNIE—24, 58, 59, 80, 82, 83, 90, 92, 99, 116, 125, 126, 128, 120, 127
Football 1-4; Captain 4; Back of the Year 4; All-District Defensive Team 4; Back of the Week 4; Basketball 1-2; Track 1; Secretary-Treasurer of Sophomore Class; Student Council 4; Student Congress 3; F.T.A. 3-4; Future Scientists of America 4; Vice-President of Science Club; Junior Talent Show; Senior Talent Show; Vice-President Booster Club 4; Mr. E.P.H.S. 4; Who's Who in Sports 4; Choral Club 2-3; Neatest Boy in Senior Who's Who; Best Groomed Boy in Senior Who's Who

RODRIGUEZ, ZULEMA—24, 86, 88, 126, 128, 120
Student Council 1-3; Future Nurses Club 3-4; Vice-President 3; President 4; El Cenizo 1-4; Picture Editor 4; D. E. 4; Vice-President

ROMO, MARTA—24, 84, 90, 126, 128, 120
Secretary-Treasurer of Freshman Class; Booster Club 1-3; El Cenizo Salesman 2; Sophomore Favorite; Pep Squad 1-2; Future Secretaries 4; Hi-Light 4; Vice-President of Sophomore Homeroom

ROSSI, GLORIA—24, 64, 79, 80, 86, 87, 90, 120, 124, 126, 128, 121, 123
Pep Squad 1-3; Choral 1-4; Booster Club 2-3; F.T.A. 3-4; El Cenizo 3; El Cenizo Copy Editor 4; El Cenizo Homeroom Representative 4; F.H.A. 3; First Vice-President 4; Basketball Freshman Team; Basketball "B" Team 3; Stamp Club 4; F.S.C. 4; Junior Talent Show; Senior Talent Show; International Student Congress 3-4; Halloween Carnival 4; Senior Class Favorite, Quill and Scroll 4

SANCHEZ, DIEGO—25, 80, 82, 83, 84, 88, 90, 116, 118, 126, 128
Student Council 4; Future Scientists Club 4; F.T.A. 3-4; Slide Rule 3-4; Hi-Light 2-4; Junior Talent Show; Homeroom President 1; Homeroom Vice-President 2; Homeroom Representative 4; Choral Club 1; Number Sense Club 4

SANCHEZ, JOSE R.—81, 116, 126
Junior Talent Show; Choral Librarian 4; Senior Talent Show; Choral 1-4

SANCHEZ, MARIA G.—25, 75, 79, 80, 81, 86, 90, 108, 111, 126, 128, 120
Vice-President of Freshman Class; Student Council Representative 1-2; Booster Club 1-3; Choral 3-4; Treasurer of Choral Club 4; Cheerleader 3-4; Future Homemakers of America 4; F.T.A. 4; F.S.C. 4; El Cenizo Ad Salesman; Sweetheart Choral Club 4; Pep Squad 2-4; Co-Head Cheerleader 4

SANTOS, MARIO—25, 81, 110, 126, 128
Student Council Representative 1; Band 1-2; Football 2-3; Choral 4

SAXTON, ANN—20, 68, 90, 126, 128, 120
Honor Student 2; Secretaries Club 4; Who's Who in Homemaking 4; Honor Student 3

SEGURA, HECTOR—25, 88, 126, 128

SHANNON, PATRICIA LEE—25, 80, 85, 86, 87, 90, 111, 120, 124, 126, 128, 121
El Cenizo 1-4; Assistant Organization; Hi-Light Typist 2-4; Stamp Club 1-2; Stamp Club Sweetheart 4; Junior Talent Show; Interscholastic League Typing 2; Future Nurses Club 3; President 3; Future Secretaries Club 4; F.T.A. 3-4; Pep Squad 1-2; Booster Club 2-4; Junior Historian 1; Interscholastic League Play 1; Halloween Carnival 4; American Legion Oratorical Contest 4; First Place; First District; Facit Accuracy Award in Typing 2

SMITH, EMMA JANE—61, 69, 70, 75, 80, 82, 83, 84, 90, 101, 103, 108, 124, 125, 126, 128, 127, 130
Booster Club 1-3; Pep Squad 1-4; President 4; Pep Squad Sweetheart 4; Cheerleader 3-4; Co-head Cheerleader 4; Substitute Cheerleader 2; Student Council 1-4; Sweetheart 3; Baseball "A" Team 1-3; Volleyball "A" Team 1-3; Basketball "A" Team 1-4; All-District Basketball 3; All-Tournament in Dilley 4; Most Popular 4; Homecoming Queen 4; Girls Who's Who in Sports 4; Junior Class Favorite 3; Hi-Light 4; F.T.A. 3-4; President of Future Secretaries Club 4, Most Athletic Girl in Senior Class.

SNOWBALL, MARJORIE ANNE—26, 126, 128
Pep Squad 2-4; Future Secretaries Club 4; Senior Talent Show

STEWART, SALLY ELIZABETH—26, 84, 90, 100, 126, 128, 120
F.T.A. 3; Booster Club 3; Basketball Manager 3; Basketball "A" Team 4; Future Secretaries Club 4

STEWART, SARAH JANE—26, 90, 101, 103, 124, 126, 128, 120, 130
Basketball "B" Team 1; Basketball "A" Team 2-4; Second Team All-District 3-4; F.T.A. 3-4; Booster Club 3; Volleyball "A" Team 3; Baseball 4; Hi-Light Club 4; Future Secretaries Club 4

STOUGH, RICHARD—26, 86, 97, 116, 126, 128, 120
El Cenizo 4; Football 4; Baseball 2-4; Student Congress 4; Senior Talent Show

STURGES, MARGARET BURKS—26, 90, 126, 128, 120
El Cenizo 1-4; Junior Historians 1; Booster Club 1-3; Homeroom Program Chairman 2; F.T.A. 3-4; Future Secretaries 4

SUTHERLAND, ROBBIE—14, 26, 82, 83, 86, 90, 92, 96, 104, 105, 125, 126, 128, 120, 122, 123, 127
Football 1-4; Captain 4; Honorable Mention 4; Track 3-4; Vice-President Senior Class; Declamation 2; National Honor Society 4; Student Council 3-4; Quill and Scroll 3-4; El Cenizo 2-4; Sports Editor 3-4; Hi-Light 2-3; Lineman of the Year 4; Student Congress 2-4; Best Mannered Boy in Senior Class

TORRES, ENCARNACION—26, 80, 126, 128
D.E.C.A. 3

TORRES, MARIA ENRIQUETA—26, 88, 126, 128
Booster Club 1-3; D.E. 3-4; Stamp Club 4; Nurses Club 4; Pep Squad 3; D.E. Secretary 3; President 4; Sweetheart 4; Halloween Carnival 3-4; Junior Talent Show; senior Talent Show; "B" Choir 4

TORRES, SOFIA MAGDALENA—26, 80, 81, 120, 126, 121, 128
Choral 4; Booster Club 1-3; Future Nurses 4; Stamp Club 3-4; D.E. 3; Chess Club 4; Nurses Club Sweetheart 4; Junior Talent Show; Senior Talent Show; Interscholastic Typing 3; Typing Diploma 3

TOVAR, JESUS—27, 126
V.I.C. 4

TOVAR, MARIA ESTER—27, 126, 128
Pep Squad 3-4; Future Nurses Club 3

TREVINO, ANTONIO—27, 71, 73, 74, 126, 128, 120
Band 1-4; Band Council 1-4; Secretary-Treasurer 4; Choral 1-3; Officer 1; School Orchestra 3; Swing Band 3; Junior Talent Show; Senior Talent Show; F.T.A.; Booster Club Librarian

TREVINO, DELIA—27, 126
Basketball Freshman Team; Baseball 1; Pep Squad 3-4

TREVINO, IRMA—25, 79, 80, 84, 86, 90, 126, 128
Basketball 1-3; Hi-Light 1-3

VASQUEZ, JUANITA—27, 80, 120, 126, 121, 128
Future Nurses Club 4; Reporter 4; Stamp Club 4; Booster Club 3

VILLARREAL, CARMEN—27, 63, 70, 77, 79, 84, 90, 125, 126, 127, 128
Hi-Light 1-3; Exchange Editor; Most Beautiful 4; Junior Talent Show; Senior Talent Show; Student Council 3; Future Nurses 4; Vice-President 4; Chess Club 4; Future Secretaries 4; F.F.A. Club Sweetheart 4; Homecoming Princess 4; Most beautiful in Senior Who's Who, Best Mannered Girl in Senior Class.

VILLARREAL, LUIS CARLOS—27, 79, 80, 81, 105, 126, 128, 120
Football 1-3; All-District Offensive End 3; Track 1-3; Baseball 1-4; Vice-President of Sophomore Class; El Cenizo 2; Student Council 3; F.T.A. 4; Boy's State 3; Junior Talent Show; Senior Talent Show; Choral Club 4; F.H.A. Sweetheart 4

VILLARREAL, ROSANTINA—27, 81, 120, 126, 128
D.E.C.A. 3-4; Stamp Club 4; Choral Club 4

WILLIAMS, LINDA—27, 126, 128
Band 1; Secretary 1; Majorette 1; F.H.A. 1; Variety Show 2-3; Cheerleader 2-3; Choral 3-4; Homecoming Court 3; Senior Talent Show; F.T.A. 3; Rachet Squad 2-3; Junior Activities Chairman 3; Junior Carnival chairman; Who's Who-Best Personality 1; Art 4: Speech 4

WUESTE, JUDY—27, 28, 71, 72, 82, 83, 86, 87, 118, 126, 120, 123, 128
El Cenizo 1-4; Co-Editor 4; Band 1-4; Booster Club 1; El Cenizo Sweetheart 4; Junior Class Secretary-Treasurer 4; Student Council 1-4; Quill and Scroll 4

INDEX

Acosta, Raquel—29, 79, 81, 111
Alba, Edna—37, 120
Alejandro, Dora—47
Alvarado, Jose—37
Alvarado, Raquel—47
Alvarado, Roberto—29
Alvarado, Romelia—47
Alvarado, Rosalinda—47
Andalon, Maria Eugenia—47
Antu, Jose—47
Antu, Roberto—47, 97
Aragon, Maria—47
Aranda, Isabel—29
Aranda, Maria—37
Avila, Carmen—47
Bailey, Donna—29, 101, 103
Bailey, Phillip—37, 102
Balboa, Oralia—29
Barba, Sara—37, 121
Barrera, Minerva—29, 79, 88
Barrientos, Hector—47, 82, 83, 88
Barrientos, Oscar—10, 35, 118
Barron, Carlos—37, 96, 95
Beard, Ralph (Bullet)—47
Benavides, Fortunato—47
Benavides, Francisco—47, 97
Benavides, Raul—47
Benton, Marion—29
Benton, Nancy—47
Besa, Alex—37
Bilski, Mrs. Juanita—10, 78, 120
Binion, Guy—37
Binion, Mollie—47, 80
Blair, Sammye Lee—37, 86
Bowles, Frances—29, 79, 80
Brady, Barbara—47, 74, 71
Briseno, Domingo—37, 89
Brown, Mrs. Alice D.—10
Brown, Carole—37, 86
Brown, Clay—47, 97, 106
Brown, Gene—47
Brown, Janie—29, 75, 108, 86, 97
Brown, Mr. Joe P.—10
Brown, Neil—29, 69, 86, 83, 82, 106, 121, 122, 123, 130
Brown, Mr. Robert—4
Brown, Mr. Wm. H.—4
Bruce, Mrs. Cecilia A.—10
Bryan, Beverly—47
Buentello, Hugo—37
Buentello, Rodolfo—29, 111, 121
Butler, Betty—47
Butler, Clifton (Ridge)—47, 7, 83, 82, 104, 105
Caballero, Carmen—47, 71, 82, 83, 86, 90
Caballero, Gustavo—37, 97, 104, 105
Caballero, Julio—37
Caballero, Norma—37
Caballero, Ricardo—29, 98, 105
Caballero, Rolando—37, 102
Cadena, Maria Teresa—47
Cage, Claude—37, 86, 87, 92, 96
Caldwell, Hal (Sandy)—47
Campos, Rebecca—29
Canales, Delia—37, 122
Cano, Angeles—37
Cantu, Maria del Refugio—37
Cantu, Mario—38
Cantu, Olga—47
Cantu, Sergio—47
Cardenas, Amalia—29, 81
Cardenas, Cristobal—29, 89, 119
Carmona, Juan—38, 89, 119
Carmona, Luz—38, 71, 72, 111
Carmona, Maria Guadalupe—47, 80
Caranza, Gilberto—47
Carroll, Minerva—48, 103, 78, 111
Cary, Tommy—48, 71, 74, 81
Casales, Enrique—48, 92, 96
Castaneda, Alfonso—38
Castaneda, David—38
Castilla, Beatriz—38
Castillo, Bobby—48
Caughman, Cookie—29, 122
Cedillo, Jose—38
Centilli, Mr. Gerald W.—10, 96, 108
Cerecero, Dora Alicia—29, 81, 121
Cerna, Carmen—48
Cerna, Doris—38, 71, 72, 74, 86, 87, 103
Cerna, Felix—48, 88
Chandler, Wanda—38, 86
Chavarria, Frank—48
Chavez, Frances—48
Chavez, Irma—29, 88
Chumacero, Maria Susana—38
Clark, Genoveva—48
Clifford, Richard—38, 86, 97
Collett, Albert—48, 51, 81
Collett, Linda—48
Collier, George—48, 73
Collins, Mr. William N.—10
Cook, Paula—48
Cordova, Jorge—30, 121
Cordova, Rosa Elia—38
Coronado, Alberto—48, 73
Cortez, Donaji—30, 88
Cortez, Marisela—38, 78, 86
Courtney, Bobby—38, 95, 96
Crosby, Ernesto—38, 89, 94, 96
Crosby, Hector—48, 97
Cruz, Carolina—38
Cruz, Francisco—38
Cruz, Gregoria—38
Cruz, Jose—48
Cruz, Juanita—38
Davenport, Mr. Charles R.—10, 74
Davis, Bobby—38, 81, 77, 105
Davis, Bradley—48
DeBona, Jeannie—48, 71, 72, 82, 83, 86, 87
De la Cruz, Agapito—56
De la Cruz, Humberto—38
De Hoyos, Gloria—30
De Hoyos, Maria Elena—38
De Hoyos, Sylvia—30, 79, 86, 111
De la Garza, Guillermo—38, 78, 98, 102, 104, 105
De la Torre, Alfredo—30, 88, 104, 105
De la Torre, Rogelio—30, 93, 96
De la Torre, Rosa—48
De Luna, Francisco—30, 88, 121
De Luna, Jose—30
De Luna, Raul—30, 121
Diaz, Jesus—38
Diaz, Marta—30, 88
Diaz, Rafael—48
Diaz, Xavier—30, 65, 94, 96
Dingler, Mr. Jeff—10
Dingler, Mrs. Mary Jessielene—10, 103, 108, 130
Dominguez, Jose Luis—38, 122
Dovalina, Rosa Maria—30, 81
Dovalina, Saul—38
Downing, Barbara—48, 82, 83, 130
Duran, Humberto—38
Elizondo, Luis—38
Elquezabal, Rosa—48
Epting, Mrs. Elsie—7, 90
Erhard, Rebecca—39
Escamilla, Arturo—30, 89
Escontrias, Manuel—39, 66, 86, 93, 96, 99, 105
Escontrias, Rogelio—48
Esparza, Cesar—39, 81
Esparza, Billy—39
Esparza, Longino—48, 97
Esparza, Luis—30, 88, 121
Esparza, Magdalena—48
Esqueda, Josefina—48
Esquivel, Arturo—30, 88, 121
Esquivel, Jesus—39, 99, 102, 122
Esquivel, Jose Luis—48, 102
Esquivel, Margarito—48
Estrada, Dolores—30
Estrada, Fernando—48
Estrada, Rosa—48, 71, 72
Etter, Johnny—30, 97, 105, 121
Euresti, Filiberto—97
Farias, Blanca—30
Farias, Juan Manuel—39, 105
Faz, Gloria—49, 81
Fernandez, Alfredo—49
Fernandez, Enriqueta—31, 65
Fernandez, Mary—49
Fernandez, Pedro—49
Fernandez, Thelma—49, 118
Flores, Andres—39
Flores, Mr. Arturo—4
Flores, Cesar—39
Flores, Gilbert—97
Flores, Jose—39, 105
Flores, Juan C. 39, 77, 93, 96, 102, 119
Flores, Ludivina—39, 72, 80
Flores, Maria—31, 79
Flores, Mike—49
Flores, Ricardo—39, 77
Flores, Rodolfo—39
Flores, Rudy—39, 89
Flores, Thomas—49, 97
Fox, Mr. John Blake—10, 97, 108
Frausto, Alvaro—39, 94, 96, 104, 105
Frausto, Irma—31, 71, 72, 121
Frausto, Ubil—49, 97
Freeman, Susie—49
Freeman, Virginia—31
Frick, James—49, 90, 121
Fuentes, Maria Elena—49
Fuentes, Marina—49
Fuentes, Sotico—49, 81
Galvan, Alexandra—49
Galvan, Homero—49
Galvan, Juan Roberto—39
Galvan, Maria—49
Galvan, Roberto—39
Galindo, Ofelia—49, 103
Galindo, Raul—49
Garcia, Alicia—36, 39, 80
Garcia, Mr. Arturo—10, 90, 110, 111, 118
Garcia, Carolina—31, 81
Garcia, Francisco—49
Garcia, Gloria—49
Garcia, Juan David—39, 102, 105
Garcia, Juan Jose—39, 102
Garcia, Maria Alvinia—49
Garcia, Maria Candelaria—49
Garcia, Maria del Socorro—49
Garcia, Maria Guadalupe—49
Garcia, Maria Guadalupe—39
Garcia, Maria Luisa—49
Garcia, Noemi—49
Garcia, Ruben—49, 82, 83
Garcia, Rudy—49
Garcia, Sammy—49, 95, 96
Garcia, Sergio Alfonso—49
Garibay, Guadalupe—31, 89, 119
Garza, Concepcion—50, 82, 83
Garza, Maria del Socorro—31, 75, 80, 82, 83, 88, 90, 108, 122
Garza, Maria Olivia—50
Garza, Mary Elva—50, 78, 86
Garza, Mary Isabel—39, 73, 86

INDEX

Garza, Mary Lou—31
Garza, Minerva—31, 81, 100, 103
Garza, Roberto—39, 94, 96, 104, 105
Garza, Rogelio—39
Garza, Sabina—50
Garza, Sandra—39, 71, 72, 78
Garza, Valentin—97
Gates, Ludy—31, 80
Gomez, Alvaro—50
Gomez, Dolores—31
Gomez, Irene—50
Gomez, Margaret—31, 71, 74, 80, 81, 120
Gomez, Norma—50, 81
Gomez, Sara—50
Gonzalez, Adrian—89, 119
Gonzalez, Altagracia—31
Gonzalez, Antonio—39, 119
Gonzalez, Antonio—39, 82, 83, 93, 96, 104, 105
Gonzalez, Hector Manuel—50, 102
Gonzalez, Ignacio—50
Gonzalez, Juan—97, 105
Gonzalez, Lucas—50, 86
Gonzalez, Manuel—39
Gonzalez, Maria Enriqueta—40, 120
Gonzalez, Maria Esperanza—50
Gonzalez, Martha—50
Gonzalez, Miguel—40
Gonzalez, Oralia—50
Gonzalez, Raquel—50
Gonzalez, Ricardo—40
Gonzalez, Romelia—50
Goodman, Bob—40
Grammier, Mrs. Betty—10
Grattan, Olivia—40, 86, 118
Gravitt, Mr. Jack—10, 121
Green, John—96
Green, Johnny—31, 86, 93, 96, 121
Greenberg, Billy—31, 84, 86, 87, 90, 106, 111, 119, 121
Guajardo, Juanita—50
Guardiola, Pablo—40, 102
Guedea, David—31, 84, 86, 121
Guedea, Frank—40, 120
Guedea, Gilberto—51, 97
Guedea, Rita—51, 78
Guerra, Eduardo—51
Guerra, Joe—40, 71, 73, 97
Guerrero, Jesus—51
Guerrero, Oscar—40
Guevara, Ignacio—40, 77, 93, 119
Guillot, Mickey—40, 97, 105
Hale, Eddie Bert—40, 77, 97
Hale, Patsy—51
Harmon, Nancy—31, 81, 84, 85, 86, 118, 123
Harr, Linda—51, 86
Harper, Mr. Richmond—4
Harper, Ricky—31, 86, 104, 105, 111, 121
Heffington, Janice—40
Hernandez, Edwardo—51, 97
Hernandez, Lesvia—40
Hernandez, Manuel—51
Hernandez, Maria Elena—51
Hernandez, Maria Sofia—40
Hernandez, Oralia—40, 71, 72
Herrera, Maria—40, 71, 72, 103
Herrera, Mary—51, 103
Herrera, Ramiro—51, 77
Herring, Walter—40
Hesles, Alfredo—32
Hiller, Marsha—51, 86, 130
Hobbs, Jimmy—51, 97
Hogan, Alejandra—40, 71, 72
Horner, Carol—51
Howard, Mr. M. J.—11, 50, 90, 110, 118, 130
Ibarra, Cecilio—32, 97
Ibarra, Mr. Juan—11, 80, 122
Innes, Charles—40, 86, 88, 104, 105
Innes, John—51, 71, 73, 97
James, Mr. J. I.—5
Jeanis, Kenneth—32, 71, 74, 80, 86, 87, 111, 118, 120, 121, 130
Jimenez, Felipe—51
Jimenez, Graciela—51
Jimenez, Jesus—52
Jimenez, Juan—52, 77
Jimenez, Laurentina—52
Jimenez, Margarito—32, 97
Jobbs, Harryette—52, 71, 72, 86
Johnson, Patricia—52
Jones, Mr. Henry—4
Jones, Sylvia—52
Keisling, Jon King—52, 97
Keisling, Kim—32, 92, 96, 111, 121
Kelso, Linda—52, 71, 72
Kennedy, Bill—52, 86, 88
Kerr, Ann—32
Kerr, Sandra—52
Kypuros, Constancia—40, 71, 72
Kypuros, Fernando—52
Laird, Tommy—89
Landa, Apolonio—40, 89
Landrum, Mr. C. A.—6, 80, 110, 122
Lara, Arturo—40, 71, 73, 120
Lara, Florentina—40
Lara, Lupe—32
Leandro, Maria Socorro—41, 82, 83
Lee, Mrs. Mabelclair—11
Lehmann, James—41, 71, 73, 82, 83, 86
Lerma, Juanita—52
Lewis, Mrs. Juanita—7, 80
Longoria, Leo—41, 71, 73, 120
Lopez, Guadalupe—52
Lopez, Guadalupe—52, 81
Lopez, Johnny—52, 77, 86, 94
Lopez, Maria Elena—41
Lopez, Maria Guadalupe—41, 82, 83
Lopez, Minerva—41, 78, 80, 81, 121
Lopez, Richard—52, 97
Luna, Alfonso—41
Luna, Juanita—52, 103
Lyon, Jimmy—52
Macias, Jose—32, 121, 122
Macias, Josefa—53
Macias, Omar—41, 71, 73
Maciel, Rosalinda—41
Mack, Ana Maria—53, 78, 111
Maldonado, Carmen—32
Maldonado, Maria del Socorro—41
Maldonado, Maria Luisa—53, 103
Maldonado, Reina Dalia—41, 81
Maldonado, Rolando—53
Maltos, Arturo—53, 97
Mancha, Arturo—41, 36, 37, 86, 95, 96
Mancha, Javier—53, 97
Mancha, Jesus—41, 77, 94, 96
Mancha, Mary—32, 80, 82, 83, 86
Mancha, Mr. Perfecto—4
Mancha, Willie—32, 88
Marcos, Benny—41
Martin, Michael—53
Martin, Mr. Joe L.—11, 88
Martine, Mr. Joseph L.—11
Martine, Mrs. Ofelia—7
Martinez, Baltazar—32, 121
Martinez, Carmen—32, 79, 121
Martinez, Jose—53
Martinez, Jose Juan—41, 97
Martinez, Leticia—41
Martinez, Luis—53, 71, 73
Martinez, Maria Esperanza—41, 71, 72
Martinez, Maria Ines—53
Martinez, Mariana—53
Martinez, Mrs. Betty—7
Martinez, Rogelio—41, 96
Mason, Sarah—32, 74, 71, 100, 103
Masters, Martha Ann—41, 71, 72
Mata, Armando—41, 86, 89, 102, 119
Maurer, Bernard—41
Mayer, William—53
Mazuca, Anita—53
McBee, David—53, 97
McCrummen, Mr. Dan—11, 88
McDuff, Dan—41, 71, 73
McDuff, Mike—32, 106, 111, 119
McMillan, Bobby—53, 97
McMillan, Gary—53, 71, 73
McNeese, John—53
Mejia, Delia—41
Mejia, Francisco—42, 93, 96, 104
Melendez, Teresa—53
Mello, Christina—42
Menchaca, Rafael—54
Menchaca, Rolando—54
Mendez, Hugo—54, 81
Mendoza, Alicia—42, 118
Moncada, Larry—42, 105
Montalbo, Enrique—32, 86, 88
Montalbo, Esmeralda—42, 71, 72
Montano, Concepcion—32
Montano, Leonor—46, 54
Montemayor, Carlos—32, 71, 73, 84, 86, 87, 121
Moore, Deanne—54
Moore, Debby—75
Morales, Gloria—54, 111
Moreno, Freddy—42
Moreno, Luis—54, 62, 67, 82, 83
Morin, Delia—42, 80, 111
Morin, Juan—42
Moses, Alex—42
Moses, Hasen—42, 77
Munoz, Carlos—54, 71
Myers, Mr. John—11
Mynar, Mr. John E.—11, 35
Nanez, Santos—54, 97
Navarro, Amelia—42
Navarro, Guadalupe—42
Neuman, Michael—42, 71, 73, 121
Nix, Patsy—33
Oca, Romelia—42
Olguin, Rogelio—54, 97
Olguin, Rolando—54, 97
Olguin, Rosa—33, 71, 72, 79, 81
Olivares, Adolfo—42, 86, 105
Olivares, Ricardo—42, 90, 121
Olivares, Roberto—54, 77
Ortiz, Julia—54
Ortiz, Romelia—42
Owen, Mr. Donald—11, 77
Owen, Mrs. Ofelia—11, 118
Pacheco, Alfredo—42, 88
Paine, Arthur—42, 71, 73, 81
Pair, Edward—54
Paniagua, Jose—42, 102
Parra, Eugenia—54, 78
Parra, Maria Magdalena—54, 78
Partee, Frank—42
Partee, Mack—42, 93, 96
Pedroza, Juanita—42, 118
Pena, Arturo—33, 88
Pena, Dora Lydia—42, 71, 72
Pena, Gloria—54, 71, 72
Pendell, Pam—54, 86, 87, 108
Perez, Antonieta—54, 78
Perez, Jose—33
Perez, Martha Elia—42
Perez, Romelia—42
Perez, Rosa Elia—42, 80
Perry, Richard—43, 77

INDEX

Perkins, Mr. William A.—11, 111, 120
Pimentel, Hector—43, 97
Plata, Elida—43
Plata, Esperanza—43
Preston, Dwight—43, 77
Ramirez, Aida—54, 81
Ramirez, Esteban—43
Ramirez, Jesus—43
Ramirez, Magdalena—33
Ramirez, Maria Refugio—54, 81
Ramirez, Ramon—33, 82, 83, 102, 105
Ramon, Evangelina—43
Rathburn, Glenna—43, 81
Rea, Ramiro—33, 88, 121
Remaly, Nevin—33
Reyes, Ernestina—43, 100, 103
Reyna, Sofia—43
Rhodes, Mr. J. I.—4
Riddle, Miss Maria—11
Riojas, Guillermo—43, 97, 106, 111, 119
Riojas, Johnny—43, 71, 73, 97
Rios, Armandina—54
Rios, Juanita—53, 80
Rios, Luis—54
Riskind, David—43, 86, 90, 106
Riskind, Johnny—54, 90, 120
Riskind, Mrs. Ruth—11, 130
Ritchie, Mike—33, 121
Ritchie, Walter—54, 71, 73, 82, 83, 86
Rivas, Humberto—43, 89
Rivas, Maria—33, 86
Rivera, Lucila—54
Robinson, Margarita—54, 81
Rodriguez, Angie—54, 46, 78
Rodriguez, Annie—54
Rodriguez, Blanca—33, 28, 71, 72, 79, 80, 81, 82, 83, 84, 86, 87
Rodriguez, Mr. Cecilio—4
Rodriguez, Elsa—54, 81, 103
Rodriguez, Guillermina—43
Rodriguez, Imelda—33, 28, 79, 82, 83
Rodriguez, Irene—33, 81
Rodriguez, Jose A.—43, 71, 73, 81
Rodriguez, Josefina—33
Rodriguez, Manuel—33, 77, 119
Rodriguez, Manuel Pete—43
Rodriguez, Margarita—33, 103
Rodriguez, Maria de la Luz—55
Rodriguez, Maria Enriqueta—55
Rodriguez, Matias—55
Rodriguez, Mr. Cecilio—4
Rodriguez, Nasario—55, 77
Rodriguez, Pete—43, 89, 97
Rodriguez, Raul—55, 97
Rodriguez, Raul—43
Rodriguez, Rene—55, 77
Rodriguez, Reymundo—33, 94, 96, 121
Rodriguez, Ricardo—55, 97
Rodriguez, Ricardo R.—55
Rodriguez, Roberto—33, 81, 104, 128
Rodriguez, Robert A.—43, 104, 105
Rodriguez, Rodolfo—43, 77, 97, 105
Rodriguez, Rogelio—43
Rodriguez, Rosa Elia—43, 71
Rodriguez, Rose Maria—43, 71, 72, 79
Rodriguez, Rose Mary—43
Rodriguez, Sylvia—55, 78, 80
Rodriguez, Teresa M.—43, 88
Rodriguez, Victor—34, 71, 72, 86, 121
Rodriguez, Xavier—55
Roman, Napoleon—97
Romero, Arturo—43
Romero, Maria de Jesus—44
Rosales, Jose Elias—55, 71, 72
Rosas, Refugio—55, 97
Rosales, Juan—44
Rosales, Natzahualcoyolt—44, 88, 121
Rossi, Beatrice—44, 71, 72, 78
Rubio, Mr. Jesus R.—11, 84, 85, 118, 123
Ruiz, Hector—44, 118
Salazar, Gilberto—44, 118
Salazar, Guillermo—44
Saldana, Adan—44, 88
Salinas, Mr. Ricardo A.—12, 35, 88, 110, 118
Sanchez, Carmen—34, 79, 80
Sanchez, Christine—44
Sanchez, Dolores—55, 78
Sanchez, Estella—55
Sanchez, Ida—55
Sanchez, Jose—44
Sanchez, Jose Antonio (Tony)—44, 71, 74, 86, 105
Sanchez, Juan Antonio—44
Sanchez, Lino—44
Sanchez, Lupe—44
Sanchez, Margarita—34
Sanchez, Mario A.—55, 97, 102
Sanchez, Mrs. Maria Anna—12, 118
Sanchez, Pablo—44
Sanchez, Prajedes—97
Sanchez, Ricardo—44, 95, 96
Sanchez, Romelia—55
Sandoval, Hector—55, 102
Sands, Charlotte—55, 86
Sands, H. W.—130
San Miguel, Graciela—55
San Miguel, Velia—55, 78
Santos, Leticia—44, 120
Santos Coy, Juan Antonio—55
Santoya, Carmen—55
Schmerber, Teodora—55
Schrader, Vada Mae—34, 90
Scrivener, Bill—44, 82, 83, 90, 97, 122
Seguin, Isabel—44, 86
Serna, Jose—34, 96, 119, 121
Sepulveda, Maria Eugenia—44
Shannon, Billy—44, 77, 95, 96
Shofner, Darlene—44, 86, 103, 108
Shofner, Mr. Clayton—4
Sifuentes, Frank—44, 102
Sifuentes, Jesus—34, 82, 83, 102, 105
Sifuentes, Juanita—46, 55
Silva, Francisca—44
Silva, Lupe—44
Silva, Raul—44, 81
Silva, Sergio—34
Slaughter, Mike—45, 97, 105
Smith, Charles—45, 97
Smith, James—34
Smith, Shirley—55, 86
Soliz, Olga—34
Sosa, Rosa Maria—34, 121
Sosa, Socorro—45
Southall, Susie—34, 88, 84, 86, 108, 118, 123
Spiegel, Phillip—55, 105
Springfield, Paula—35, 86, 130
Stahl, Sandra—55, 71, 72, 86, 87, 111
Staten, Henry—45, 90, 118
Steele, Mrs. Mary L.—12, 86, 110, 121, 123
Stephenson, Mrs. Annie Laurie—12, 37, 118, 121
Stewart, Charlie—34, 121
Stewart, Hal—34, 121
Stoltman, Martha—34, 86
Sumpter, Freddy—45, 97, 105
Taylor, Donald—55, 118
Taylor, Doris Ann—34
Taylor, Mr. Lloyd—12, 96, 108
Taylor, Tyanne—75
Thornton, Mally—55
Torralba, Barbara—45, 71, 72, 78, 86
Torralba, Josefa—56
Torralba, Mr. Alberto—4
Torres, Catalina—34, 84, 86, 118, 121
Torres, Juan—56
Torres, Lila—34, 118
Torres, Teresa—45
Torres, Yolanda—56, 81
Tovar, Juan—45, 71, 73, 77
Tovar, Rodolfo—56
Trevino, Celinda—56
Trevino, Esteban—45, 88
Trevino, Gloria—56
Trevino, Maria del Carmen—56, 80
Trevino, Mr. Raul A.—12, 81
Trevino, Raul—45, 97
Trevino, Ricardo—34, 71, 72, 74, 86, 121
Trevino, Rene—56
Trevino, Rosendo—56
Tucker, Eliot—35, 80, 82, 83, 86, 93, 96, 111, 121, 122, 130
Turnbow, Jimmy—96, 102, 108
Turpen, Mr. Joe—12, 89
Uballe, Johnny—56
Urbina, Evelyn—56
Uriegas, Mr. David—12
Valdez, Adolfo—56
Valdez, Ana Maria—35, 86, 121
Valdez, Dora Alicia—56, 78
Valdez, Dora Irma—45, 80
Valdez, Gloria—45, 86
Valdez, Linda—45, 71, 72, 75, 86, 87, 106, 108, 122
Valdez, Rosa Elena—56
Vallejo, Guadalupe—45
Vasquez, Juan—56
Vasquez, Juan Antonio—45
Vasquez, Lydia—56
Velasquez, Gabriel—56, 95, 96
Velasquez, Magdalena—45
Velasquez, Manuel—45, 88, 104, 105
Velez, Francisco—56, 71, 73
Velez, Gloria—56
Villa, Evelyn—35, 79, 81, 90, 121
Villanueva, Felipe—56, 102
Villarreal, Armando—56
Villarreal, Jose—35, 81, 106, 111
Villasenor, Elvira—56
Villarreal, Rufina—45, 103, 121
Walmsley, Vicki—45
Watson, Richard—56
Watts, Mary Lou—56
Webster, Cheryl—56, 67
Webster, Cliff—45, 97, 106
White, Lenard—45, 90
Wipff, Carolyn—45
Witt, Mr. Milton P.—7
Witt, Mrs. Laura K.—12
Wueste, Carol—36, 45, 66, 71, 72, 75, 82, 83, 86, 103, 106, 108, 119
Yzquierdo, Maria Elia—56
Zamarripa, Humberto—56, 97
Zamora, Ray—45
Zamora, Roberto—56
Zerr, Diane—56, 78, 80, 84, 86, 90, 121
Zertuche, Hilda—35, 71, 72, 79, 81
Ziegler, Elias—45

AUTOGRAPHS

AUTOGRAPHS

AUTOGRAPHS

Henington
PUBLISHING COMPANY
WOLFE CITY, TEXAS

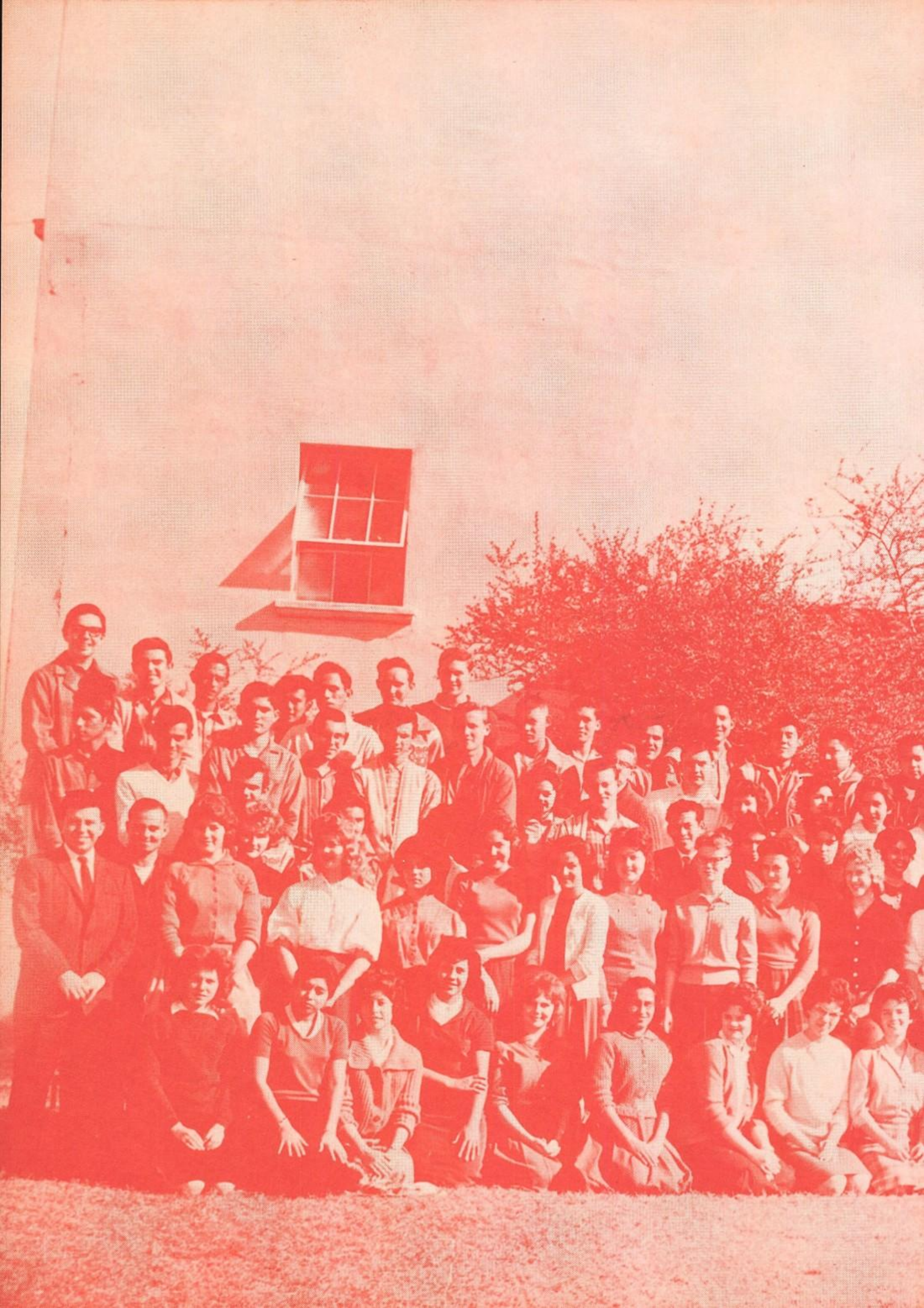

EAGLE PASS HIGH SCHOOL
GYMNASIUM

REMINGTON